ular Edition.
COMPLETE MARKET REPORTS.

SEE THE
"DEWEY" WANTS
ON PAGES 14 AND 15.

Sunday Circulation for April.....138,360

ST. LOUIS POST-DISPATCH

THE ONLY ST. LOUIS EVENING PAPER WITH THE ASSOCIATED PRESS DISPATCHES.
SIXTEEN PAGES.

VOL. 52, NO. 255. THURSDAY EVENING—ST. LOUIS—MAY 3, 1900. PRICE { Outside St. Louis, Two Cents. In St. Louis, One Cent.

Regular Edition.
COMPLETE MARKET REPORTS.

16 Pages To-Day.

Want Ads for April.....30,294

DEWEY SENDS HIS GREETING.

TELLS THE POST-DISPATCH HE IS ENJOYING HIMSELF.

DEWEY TO THE POST-DISPATCH.

"Mrs. Dewey and I expect a most pleasant visit at St. Louis.

"We have always heard it spoken of as a hospitable city, and we are sure that our stay there will be delightful.

"We feel that we are getting acquainted with the people of this noble Western country, and upon every hand we are greeted with evidences of their good will and friendship."—The Admiral's greeting to St. Louis, given to the Post-Dispatch correspondent on his special train Thursday.

Admiral Is in the Hands of the Local Reception Committee En Route to This City.

Was Met at Jacksonville, Ill., by St. Louisans This Afternoon.

THREE HOURS' STOP THERE.

PREPARATIONS MADE FOR A MONSTER CROWD TO GREET THE MANILA HERO AT UNION STATION.

WILL PASS THROUGH MIDWAY.

Dewey and Party to Enter Carriages on Twentieth Street and Proceed Direct to the Planters' Hotel Escorted by the National Guard.

See the hurry and the scurry of the people everywhere!
Hear the booming of the cannon as it agitates the air!
See the flags and banners waving in a frenzy up and down!
Hear the voice of thousands welcoming great Dewey to the town!

Was there ever such commotion since the land and sea were made?
Every man in great Missouri seems to be upon parade.
Every heart is madly beating; every soul is filled with light,
At the memory of Dewey and his famous breakfast fight.

See, he comes, the conquering hero, with the laurels won from Spain,
With his honors fresh upon him, speeding to us o'er the plain!
Like a Prince of Things Accomplished, like King of Deeds Well Done,
He will take our loving city, sans the firing of a gun!

Let the banners wave for madness and the people shout acclaim,
For the brave deserve our homage—aye, and everlasting fame!
Let a mighty peal of gladness wake the echoes through the town,
And our welcome be an earnest of our hero's great renown!

DEWEY PARADE SATURDAY.
(Starts at 1 p. m.).

Form at Washington and Grand avenues.
East on Washington to Channing.
South on Channing to Locust.
East on Locust to Fifteenth.
North on Fifteenth to Washington.
East on Washington to Fourth.
South on Fourth to Clark.
West on Clark to Broadway.
North on Brpadway to Olive.
West on Olive to Seventeenth.
South on Seventeenth to Pine.
West on Pine to Twentieth and disband.

Admiral Dewey, accompanied by his wife and party, will arrive in St. Louis at 6:45 Thursday evening.

His train will be backed into Union Station in the ordinary way.

Every facility will be provided so that the people will be given a good opportunity to see the admiral on his arrival.

The train will enter Union Station over track 15, which is in the exact center of the trainshed.

Preparations have been made for the accommodation of a monster crowd.

As a result of these arrangements the largest possible number of persons will be enabled to see the admiral and his wife.

The general public will be admitted to the Midway, the waiting rooms and the broad balcony in front of the station.

Either the midway or the balcony will be a good place from which to view the party.

All of the members of the reception committee of citizens will be on hand in a body to receive the admiral.

As the train pulls into the station Battery A will fire the admiral's salute of 20 guns.

The battery will be stationed in the yards t west of the south end of the train-d.

ter firing the salute the battery will ch out into Twentieth street and take place in the line of escort behind the t Regiment, N. G. M.

embers of the reception committee will it the admiral inside the gates sep-ting the trainshed from the midway. y will be formed in double file.

ter the admiral has alighted from the in the committee will march in double to gate No. 2, at the Twentieth street of the station, and thence through the gate leading from the midway to Twentieth street.

They will be followed by the admiral and his party, including the special committee which met him at Jacksonville.

When the head of the line of the reception committee has reached the curb on Twentieth street the committee will open order and the admiral and his party will pass between the files to their carriages.

The party will then be driven around into Market street, where the First Regiment and Battery A will await them.

The line of march to the Planters' Hotel will be as follows:

From Market street north on Nineteenth street to Pine street; east on Pine street to Twelfth street; south on Twelfth street to Chestnut street; east on Chestnut street to Fourth street; north on Fourth street to the east entrance of the Planters' Hotel.

Admiral Dewey will enter the hotel through the main entrance on Fourth street and will go at once to his apartments on the parlor floor.

A member of the St. Louis staff of the Post-Dispatch is on the Dewey special, which he boarded at Chicago Thursday morning. The progress of the train as follows is reported by this representative:

JOLIET, Ill., May 3.—Admiral Dewey and party left Chicago this morning at 8:30 o'clock.

Train schedules must give way before the Admiral's wishes, and the starting time, 8 o'clock, became 8:30, because he willed it so.

In the admiral's party are: Mrs. Dewey, J. H. Maddy of the B. & O. S. W. R. R., who is in charge of the train, the admiral's aid, Lieut. Caldwell, and Secretary Crawford, his Chinese valet and Mrs. Dewey's maid.

The train left Union Station so early that there was not time for a large crowd to gather, but those who were in the station cheered lustily as the party walked through to the train.

The admiral's train of three cars was lengthened at Chicago by the addition of General Passenger Agent George Charlton's private car.

This car was put on for the accommodation of the committee from Jacksonville and several newspaper men. In the Jacksonville committee are: W. H. Hinrichsen and Mrs. Hinrichsen, C. S. Rannells and Mrs. Rannells, M. G. Dunlap and Mrs. Dunlap, Rev. Dr. S. W. Thornton, Frank H. Hall and S. W. Nichols.

The last three form a committee representing the G. A. R. of Illinois, who are in state encampment at Jacksonville.

Others on the train are: George Charlton, general passenger agent of the Chicago & Alton; S. D. Reeve, assistant superintendent; W. S. Cain, chief special agent, and W. E. Meier, superintendent of commissary.

The train is in charge of Conductor T. C. Corey and big new engine 506 is handled by an engineer with the very appropriate name of Aleck Trotter. Mrs. Dewey is attired in a heliotrope tailor-made gown, with a white vest and a small black and heliotrope turban.

Both Admiral Dewey and Mrs. Dewey look tired after their three days of elaborate festivities at Chicago, but both said they were feeling well.

The first stop was made here and the next will be made at Dwight, where little girls will present flowers to the admiral.

DWIGHT, Ill., May 3.—An immense and enthusiastic crowd greeted the Admiral at Joliet. It was made up largely of young girls, who lined the platform six deep as the train pulled in.

When it stopped, and the crowd learned that the Admiral and his party were in the last car, there was a scramble in that direction. Admaral Dewey was on the rear platform with Mrs. Dewey.

The Admiral made no speech, but he and Mrs. Dewey smiled and bowed to the cheering people.

The crowd had about four minutes in which to feast its eyes upon the hero, and it made full use of the opportunity.

The cheering was continuous, and flowers were showered at the Admiral by the young women. At the Admiral's request the speed of the train is limited to 50 miles an hour, though the engineer, Trotter, true to his name, vows he could make 75 with safety and ease.

Every precaution has been taken to insure absolutely safety to the train and its precious burden, Mr. Maddy and all other railway officials feeling the weight of responsibility upon them.

Mrs. Dewey and the Admiral have been very gracious to all with whom they have come in contact, and they have made the members of the Jacksonville delegation feel especially good by the pleasant words they have spoken about the reception prepared for them there.

The beauty of the weather was remarked upon by all on the train, and especially by the Admiral and Mrs. Dewey, who expressed pleasure that the promise was so good for pleasant weather during their stay in St. Louis.

BLOOMINGTON, Ill., May 3.—At Dwight, 74 miles from Chicago, the admiral's train

(CONTINUED ON PAGE TWO.)

PROGRAM OF THE DEWEY DAYS.

Thursday, 6:45 p. m.—Admiral Dewey and his party arrive from Chicago over the Chicago & Alton. They will be met at Union Station by the citizens' reception committee and escorted to the Planters' Hotel by the First Regiment, N. G. M.

Friday, 10:30 a. m.—Admiral and Mrs. Dewey and party will be escorted from the Planters' Hotel to the Merchants' Exchange, where an address of welcome will be made by O. L. Whitelaw, president of the exchange and chairman of the reception committee, after which families of members of the exchange will meet the admiral.

Friday, 11 a. m.—Dewey party will be taken for a drive through the residence district and Forest Park. At the Blair monument girl pupils of Forest Park University will sing national airs and present Mrs. Dewey with a bouquet.

Friday, 2 p. m.—Reception and luncheon at the University Club.

Friday, 3 to 5 p. m.—Public reception and patriotic concert at the Coliseum. National anthems will be sung by 10,000 Sunday school children.

Friday, 8 p. m.—Banquet to Admiral Dewey at the Planters' Hotel. Plates laid for 200 ladies and gentlemen. Ex-Mayor Cyrus P. Walbridge, toastmaster; presentation of silver punchbowl by the Rt. Rev. Daniel S. Tuttle on behalf of the citizens of St. Louis.

Saturday, 1 p. m.—Monster civic and military parade, which will be reviewed by the admiral and his party from the steps of the Exposition Building.

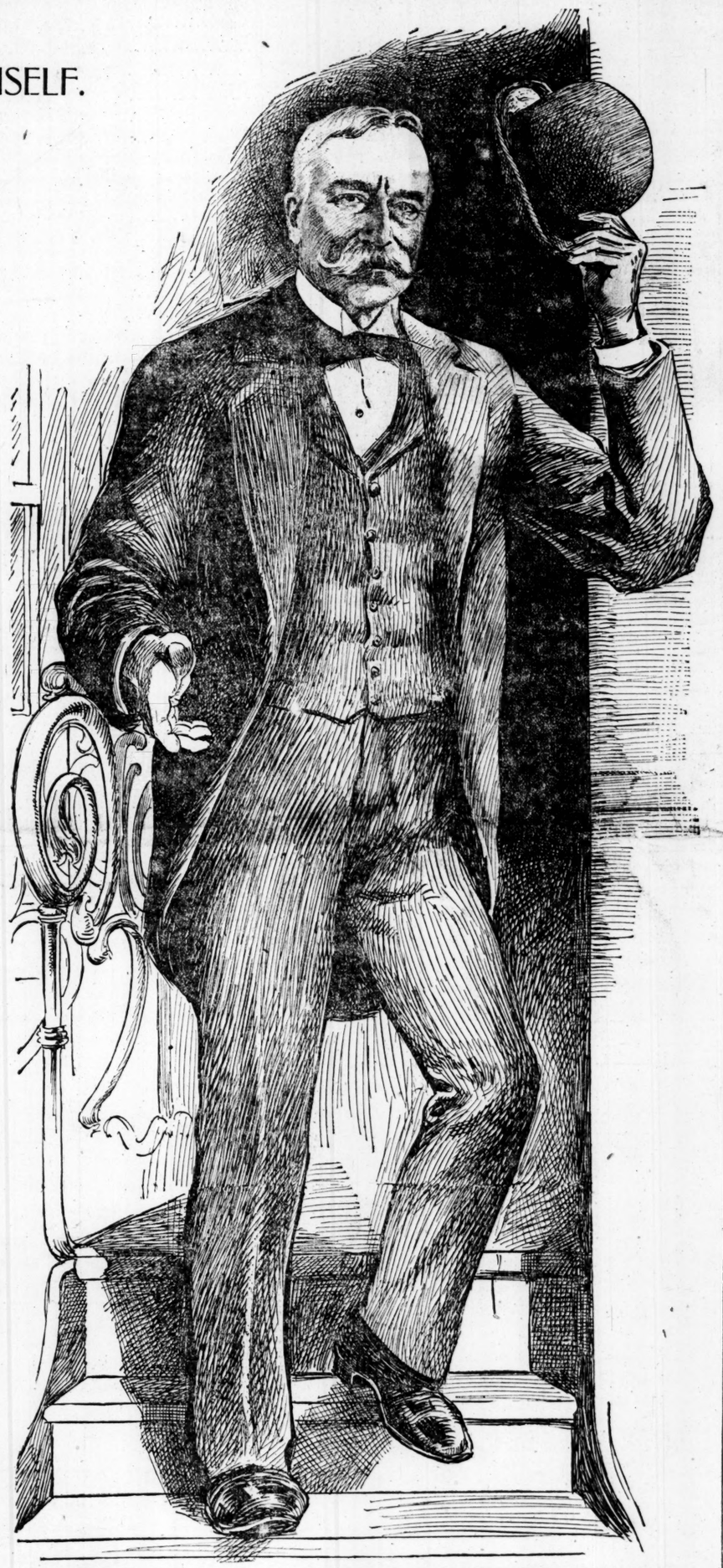

GEORGE DEWEY, ADMIRAL UNITED STATES NAVY.

(Sketched on His Special Train by the Post-Dispatch.

DEWEY'S MOST FAMOUS DISPATCH.

MANILA, May 1.—Long, Navy Department, Washington: The squadron arrived at Manila at daybreak this morning. I immediately engaged the enemy and destroyed the following Spanish war vessels:

Riena Cristina, Castilla, Don Antonio de Uloa, Isla de Luzon, Isla de Cuba, Gen. Lozo, Marques de Duero, Correo, Velasco, Isla de Mindanao, a transport and water battery at Cavite.

The squadron is uninjured and only a few men were slightly wounded.

The only means of telegraphing is to the American Consul at Hong Kong. I shall communicate with him.

DEWEY.

NOTE—The dispatch was not received in Washington until several days after Dewey wrote it, owing to the fact that it was carried by steamer from Manila to Hong Kong.

FOREIGN LEADERS DIE IN THE BOER CAUSE.

Frenchmen and Russian Soldiers of Fortune Killed in Battle With the British North of Bloemfontein.

Boers Forced to Retire From the Hills They Held at Thaba N'Chu.

SEVEN DAYS OF FIGHTING.

LORD ROBERTS SAYS HIS OVERWORKED SOLDIERS WERE COMPELLED TO REST.

Boer Accounts of the Movements About Brandfort Tell of a Brilliant Charge Made by a Commando.

LONDON, May 3.—The war office has received the following report from Lord Roberts, under date of Bloemfontein, May 2:

Gen. Hamilton met with considerable success and drove the enemy out of the strong position they had taken up at Houtnek with comparatively small loss to us. The Boers dispersed in several directions, mainly to the east and north, leaving 26 prisoners in our hands, including one commandant and 16 other wounded men. Gen. Hamilton is now in camp at Jacobsrust. As the men needed rest after fighting seven out of the last ten days I ordered a halt for the day. Gen. Broadwood's brigade of cavalry arrived upon the scene in time to afford valuable assistance by threatening the enemy's rear.

During the afternoon Gen. Ian Hamilton was joined by Gen. Bruce-Hamilton's brigade of infantry.

The enemy admit having 12 killed and 40 wounded yesterday. Amongst the former was Lieut. Gunther, a German officer belonging to the Fifty-fifth Regiment, and amongst the letter was Maximoff, a Russian commander of the Foreign Legion. Twenty-one out of 52 of the enemy's casualties occurred among the members of that legion. Two Frenchmen were among the killed.

Gen. Hamilton speaks in high terms of the good service performed by the Eighth Hussars, under Col. Clowes, and made up into a regiment of lancers which came into Gen. Broadwood's brigade and assisted in making the Boers vacate their position. The final stroke to the enemy's rout was given by the Gordons and two companies of the Shropshire Light Infantry, who cheered loudly when they got within 200 yards of the position.

Kitchener's Horse is also spoken of in terms of praise. ROBERTS.

Lord Roberts' dispatch throws no light on the object and possibilities of the extensive operations in the neighborhood of Thaba N'Chu. One military critic believes the inference is justified that Lord Roberts' successful attack at Houtnek threatens the Boer center, and puts the British in a favorable position to crush the Boer left, which is still facing Gen. Rundle at Thaba N'Chu, or their right, which is somewhere between Brandfort and Winburg.

Gen. Ian Hamilton's success at Houtnek elicits little enthusiasm, as the critics unanimously pointed out some time ago that the policy of the Boers would be one of slow retirement.

BOER ACCOUNT OF BATTLE

Claim That the Burghers in a Charge Beat the British at Brandfort.

PRETORIA, South Africa, May 2.—An unofficial war bulletin, issued here, reports that on April 28 the Federals captured nine prisoners and ten horses east of Thaba N'Chu and that on April 30 a British mounted corps appeared near Brandfort. The Federals attacked them on two sides and the British retired. Two Federals were wounded and eleven prisoners were taken.

Another account, semi-official, of this affair, says that the Wakkerstroom and Ermelo commands had a skirmish with the British near Brandfort. After a sharp fight 11 prisoners were taken and 19 British were left dead on the field, including Capt. Liddy. A few federals were wounded.

The heavy bombardment by the British has been resumed at Fourteen Streams.

The correspondent of the Reuters Telegram Agency, in the Boer camp at Brandfort, wires that when the British appeared 10 miles east of Brandfort, Gen. Delarey ordered a charge by 500 Boers, who drove them back to their entrenchments.

The federals found four dead on the field and took 17 prisoners, mostly wounded, including Lieut. Crane.

Later in the afternoon Gen. Delarey learned that the British had forced their way 20 miles east of Brandfort and seven miles north of the Modder River. With 250 men Delarey set out in pursuit of the British, who numbered 1200.

The forces met in the open country, a sharp engagement followed, and the British retired. As the Boers had a heavy day they were not pursued. The federals had five men wounded.

An American has been arrested in connection with the Begbie explosion.

BOERS APPEAL FOR PEACE

The Envoys to the United States State Their Mission.

THE HAGUE, May 3.—Before sailing for the United States the Boer envoys made an official announcement of their mission in which occurs the following:

"We go to America to appeal to the government and people of the United States for their assistance to try to restore peace in South Africa.

"Our aim is to induce the nations to apply the principles enunciated at the Peace Conference. We considered that we could not do better than to proceed immediately to that people who a century ago passed successfully through the ordeal which we are now undergoing. They fought in defense of their just rights and to obtain their freedom. That, and that alone, is our object.

"We do not go to one party or the other; we go to the American people in its vast entirety, constituting to-day the greatest peace factor in the world, which only awaits its lead to declare unanimously that this useless bloodshed shall and must cease. We go to appeal to the American nation to help us stop this cruel and needless killing of those nearest and dearest to the American people also, for American citizens have fallen in our ranks, fighting for freedom. We go to America to appeal to the nation to stop what is practically a fratricidal war, whose results, whatever they be, will be absolutely incommensurate with the fearful sacrifices entailed. These results could be easily obtained by six business men peacefully discussing the matter around a table, provided the six be honest and act in good faith. We go to tell the American people that we are prepared to place our case in their hands, for their arbitration, so satisfied are we that we demand nothing that an impartial, freedom-loving nation is not willing to grant."

CLEAR AND WARMER WEATHER

Dr. Hyatt Promises Exceptionally Good Conditions for the Dewey Days.

Dr. Hyatt promises that the weather during Admiral Dewey's visit to St. Louis will be 18-karat fine.

The genial weather man said that there was absolutely "nothing doing" in the rain department and that the threatening clouds seen Thursday were merely being rubbed across the face of the sun to make it shine the brighter Friday and Saturday.

There is a high barometer over the Central West which indicates that it will be warmer and clear until Saturday.

THE WEATHER INDICATIONS.

PROBABLY FAIR.

St. Louis and vicinity—Probably fair Thursday night, Friday and Saturday; warmer Saturday.

Missouri and Illinois—Fair Thursday night and Friday; warmer Friday.

Indiana—Fair Thursday night and Friday; warmer Friday; variable winds.

Iowa—Fair Thursday night and probably Friday; warmer Friday and in west portion Thursday night; winds shifting to southerly.

Kansas—Fair Thursday night and Friday; warmer Friday and possibly Thursday night; southerly winds.

Kentucky—Fair; cooler Thursday night, with probably light frost; Friday fair; northerly winds.

Mississippi—Cooler Thursday night, with fair in north and showers and thunder storms in south; Friday fair; fresh, northerly winds.

Eastern Texas—Fair Thursday night and Friday, except probably showers on the coast; winds mostly northerly.

Oklahoma and Indian Territory—Fair Thursday night and Friday; warmer; southerly winds.

Arkansas—Fair Thursday night; cooler in east and central portions; Friday fair, warmer; northerly to easterly winds.

PHILIPPINE WOMEN.

An Exclusive Article by a Trained Soldier and Observer.

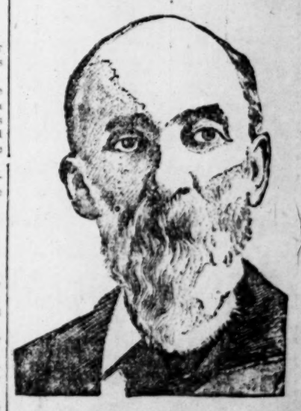

Down in Alabama little Gen. Joseph Wheeler is regarded as the ideal soldier, a man to love and a leader to follow blindly. He has fought in three wars. First as a confederate cavalry officer; during the Spanish war he had a command before Santiago; he has just returned from Luzon and is writing exclusively for the Sunday Post-Dispatch a series of articles on the Philippines. His first article was printed last Sunday; his second article, which is on "The Women of the Philippines," will be printed in the next Sunday Post-Dispatch.

MEET NOW ON EQUAL TERMS.

Laity as Well as Clergy in Methodist Conference.

WOMAN QUESTION SETTLED.

VOLUNTARY WITHDRAWAL OF MRS. M'MAHAN.

Bishop Andrews Presided Thursday and Discussed Church Progress in All Parts of the Globe.

NEARLY 3,000,000

METHODISTS.

No event of the year is regarded with greater interest by the great constituency of the Methodist Episcopal Church than the general conference in Chicago, bringing to that city Methodist leaders of distinction and eminence. The general conference, which is the highest legislative and administrative body of the church, acts on behalf of a constituency of nearly 3,000,000 and an organization embracing nearly 18,000 ministers and 14,000 local preachers. The delegates at the conference included the most able and experienced of church workers, and they come from widely remote regions—from all parts of this country and Canada, from Germany, from Europe and even from the Orient.

The work which this body must perform is arduous, and includes, besides the consideration of questions affecting the general policy of the church, the election of bishops and the administration of the immense business involved in the conduct of church finances and the various enterprises in which the church is engaged. The business to be done is as formidably complicated in variety and detail as that transacted in an ordinary session of Congress.

CHICAGO, May 3.—With the laity and the clergy, theoretically, if not practically, equally represented, the second session of the Methodist Episcopal general conference began here to-day.

Yesterday the laymen won their contest for representation and the voluntary withdrawal of the claims to representation by Mrs. McMahan of Illinois eliminated the woman question which at one time threatened to become a serious complication. A crowd of delegates who were formerly in the provisional ranks created a flurry of amusement when they called to-day at the entrance reserved for delegates. They had neglected to secure cards of admission and were promptly denied admission by a portly doorkeeper, who, having been a soldier in Cuba, would do nothing not officially ordered. They retreated from that door and entered unchallenged with the general crowd at the side entrance. Secretary Monroe told them they could secure tickets of admission by merely asking for them and thus the incident closed.

The devotional exercises were begun promptly at 9 o'clock, Rev. William Burt of Italy leading. The business session was presided over by Bishop E. G. Andrews. He carried the bishop's report, 15,000 words, dealing in a general way with Methodism, its work and progress, in all parts of the habitable globe.

"It's hard to tell when this will be given the conference," he said, speaking of the report. "It may be called for to-day, maybe to-morrow or next day, and it may be resolved to save reading it to the conference that it be printed in our daily paper, the Daily Christian Advocate."

A report that at an informal meeting of leading members of the committee on Episcopacy last night it was agreed that five bishops be retired and six new ones elected, was, in regard to the first item, denied by Bishop Merrill to-day. "Nothing in that direction has been done," he said. "The report is merely a bit of political poetic license, according to my belief." Those slated in the rumor for retirement were Bishops Merrill, Foss, Andrews, Hurst and Walden.

The interest of the delegates was centered in the reading of the bishop's quadrennial address by Bishop E. G. Andrews. The address, which was prepared at a recent meeting of the board of bishops in Indianapolis, was called for by Dr. Frank M. Bristol of Washington. Bishop Andrews was given close attention and when the spectators gathered from the report that while the country had increased fourteen-fold during the past hundred years the Methodist Episcopal Church had developed ninety-seven-fold, they applauded enthusiastically.

The bishop's address stated that the church will not abandon its position on the liquor question. On the contrary, aroused and indignant at the aggression of the liquor power and the inexcusable miscarriage of the anti-canteen law, and at the new perils in which the nation is involving its new possessions, it will summon and pledge our ministers and people to a more determined struggle against this enormous evil.

As to marriage and divorce, "In the presence of this evil the church cannot allow its rules on the subject of divorce and remarriage to be in any case inoperative and void. Let, if need be, the church law be amended to more perfectly express the New Testament rule of marriage. But by the voice of its public assemblies, by its pulpits, and by the judicious exercise of discipline, the church should keep itself pure, and add the civil law and the practices of society to become pure."

Closely associated with these evils is the popular passion for unwholesome, coarse and debauching amusements. Whose the evidence of shameful degradation in the theater, concert and dancehall, and on the racecourse. And the tendency to great excess also in other comparatively innocent forms of amusement cannot escape attention. The seriousness of life seems largely forgotten, its opportunities of usefulness unoccupied, the vigilance necessary for ever watches the daily press cannot miss righteousness relaxed and the love of passing world gaining in masterfulness. It is not to be. It is not to be wondered that every age has tended to reprobate all amusements, as incompatible with Christian life. Experience has shown that it is impossible to impose on youthful and immature Christians a law which many a saintly soul, of thoughtful choice, imposes on itself.

The attempt to enforce absolute abstention from recreative amusements reacts toward unrefrained indulgence. A discrimination between the admissible and the inadmissible is, therefore, imperative. So great is the danger to spiritual life that we suggest that it would be profitable to place among the special advices of the discipline a brief but cogent statement of the perils which attach to many amusements, of the evils inseparable from others, and of the principles by which the Christian should regulate his choice among and his use of them.

The address recommends either the abolition of the time limit on pastorates, or a return to the old three-year limit rule.

When the business session got under way 20 alternates were seated in place of absent delegates, Frank Kern being given the seat made vacant by the withdrawal of Mrs. M. Y. McMahan. John H. Cissell, Northwest Indiana conference, then made a motion modifying a former action and directing that the committee on boundaries be formed in accordance with the provisions of the rules of the discipline. The discipline provides that this committee shall be composed of one minister from each conference and presided over by a bishop. Dr. J. M. Buckley protested against the adoption of this motion and substituted another, giving the committee an equal number of lay and of clerical delegates. Dr. Buckley's motion was carried under suspension of the rules.

A committee was appointed to investigate the case of Caleb Butterworth of Camden, N. J., as his right to a seat was questioned yesterday.

Then the conference came to the matter of forming the standing committees. The list of conferences was called and each handed in its nominations for the fourteen committees. Secretary Monroe announced that it would take him several hours to arrange the list of names in proper order and accordingly it was agreed that the committees should meet later in the day for organization. This having been accomplished a ten-minute recess was taken. Following the recess the quadrennial address of the bishops was read by Bishop Andrews.

HERE COMES ADMIRAL DEWEY!

(CONTINUED FROM PAGE ONE.)

had made up about three minutes of half an hour lost in starting.

There was the usual big crowd at the pretty station and during the short stop the girls at Dwight presented flowers to Admiral and Mrs. Dewey.

Just after the train left Dwight Mr. Charlton announced that the admiral would now receive the Jacksonville delegation and others on the train.

The entire party went back to the Admiral's car. Mrs. Dewey entered at the far end and walked through the double row, greeting each one with a cordial handshake and a pleasant word.

Next came the Amiral. He greeted each one cordially and shook hands. The Admiral and Mrs. Dewey showed an entire lack of formality, and in a few moments were chatting pleasantly with the company.

Admiral Dewey still carries the tan of the sea upon his face, but it has lost the tired, worn look that it wore when he returned from the Philippines.

"I am so sorry," he said, "that we did not have a longer stay at Dwight. The children were so eager and bright that I would like to have been with them longer. But there was not much to be seen and they saw all," he added with a laugh. Then the admiral showed the party the watch that was presented to him by 50,000 children of the Northwest, each of whom contributed a penny.

The watch is plain gold, with the admiral's flag in gun-metal on the back and his monogram on the front. The letters of his name mark the hours.

"The children asked me to wear it on this trip," he said, "and when I return to Washington I will write to them that I have done so."

The admiral told the Jacksonville committee that he was entirely in their hands.

He will join in the parade and will go to the Courthouse, where the state encampment of the G. A. R. is being held.

Mrs. Dewey will attend a reception in her honor at the home of J. H. Osborne. Rev. Dr. Thornton presented to Mrs. Dewey a poem printed on white ribbon. It was written by Mrs. Martha Capps Olicer of Jacksonville, and is a welcome to the hero of Manila.

Admiral Dewey told an amusing story about his Chinese servant's (Yah Mah) account of the battle of Manila. The Chinese said: "We go in the bay. The admiral say lay down. Then we see the Spanish ships and they go boom, boom!. The admiral give the order and our ships go, boom, boom! and the Spanish ships they go to——"

The admiral told the story with gusto, and it raised a hearty laugh.

Mrs. Hinrichsen raised a laugh and applause by telling the admiral impulsively that "she was for him."

This is the nearest reference to politics that has been made during the trip. The admiral received it as a spontaneous expression of good will and smilingly acknowledged the compliment.

At Dwight the children called for a speech. "I can't made a speech!" said the admiral, "and I can't shake hands with all of you, but I will say this, that I like to see the children. I love them and I will show you this."

The admiral then pulled his watch from his pocket and held it up. "I love this better than anything else except my wife," he said.

MASON CITY, Ill., May 3.—A short stop was made at Mason City.

Since the train left Bloomington Admiral Dewey has been slipping past the green wheat fields and the rich plowed ground of Western Illinois on his way to Jacksonville.

At Bloomington the crowd was immense, and here again it was made up largely of children, whose bright faces and happy shouts seem to please the admiral more than anything else he sees.

A salute of 17 guns was fired as the train drew up to the station and the track from Normal to Bloomington, about two miles, was lined with boys and girls waving flags.

A delightful luncheon was served on the train at noon. It will be interesting to St. Louisans to know that Lieut. Caldwell, the Admiral's aide, lived at one time in St. Louis; he was born in Illinois.

Just before Jacksonville was reached Admiral Dewey donned his dress uniform, the occasion being military in character. One of the features of the reception at Jacksonville was a human flag made up of girls, dressed in red, white and blue.

RECEPTION COMMITTEE OFF

Dewey now knows, hours before he will reach St. Louis, that the metropolis of the Mississippi valley is on the tiptoe of expectation to see him and pay him the homage he deserves as the greatest of the many brave men who wore the uniform of the United States during the war with Spain and the greatest naval commander of modern times.

The special reception committee left Union Station Thureday morning to meet the Admiral at Jacksonville, Ill., to give him a foretaste of the sterling quality of St. Louis hospitality.

This committee consisted of Messrs. O. L. Whitelaw, chairman of the reception committee; Mayor Henry Ziegenhein, Elias Michael, E. E. Souther, W. J. Kinsella, Edward Devoy, J. E. Smith and Dr. Edward Evers.

In the person of Dr. Evers the Admiral will meet an old friend who served with him nearly 30 years ago.

All of the members of this special committee are also members of the general reception committee.

They will accompany the Admiral on his special train from Jacksonville to St. Louis.

On arriving here they will join the other members of the reception committee, who will be in waiting at Union Station to extend the hand of welcome to the distinguished guest.

The reception committee, whose members will form in line to greet the Admiral when he steps from the train, will consist of:

RECEPTION COMMITTEE.

O. L. Whitelaw, chairman; Goodman King, W. P. Kennett, Elias Michael, vice chairman; A. B. Kauffman, James S. Kuhn, Ben Altheimer, H. F. Langenberg, George D. Allen, F. H. Ludington, E. B. Adams, Julius Lesser, Adolph Baer, W. C. Little, A. D. Brown, F. J. Lange, Adolphus Busch, H. F. Merrell, F. W. Baumhoff, Leo Moser, L. C. Bohle, G. J. Meyer, Paul Brown, George A. Meyer, A. H. Bauer, C. F. G. Meyer, Benjamin Brown, George A. Madill, George A. Baker, George H. Morgan, A. W. Benedict, Maj. J. M. Morgan, Capt. E. Burr, Lieut. W. H. Miller, Capt. C. A. Booth, John W. Noble, Capt. G. T. Beall, Joseph S. Nauson, G. O. Carpenter, Byron Nugent, James Campbell, J. W. Nieman, Murray Carleton, J. E. Pilcher, Lieutenant-Colonel J. J. Clague, O. H. Peckham, Daniel Catlin, Christian Peper, James Cox, H. Parker, Capt. D. M. Curris, H. W. Peters, Capt. H. N. Chittenden, Lawrence B. Pierce, Henry Duncker, Capt. M. N. Patrick, E. Devoy, George A. Roth, John S. Dunham, Julius Rothschild, George F. Durant, E. A. Roller, George A. Dice, Capt. E. B. Rice, R. B. Dula, John Schroers, A. W. Douglas, William Stix, F. C. Denk, E. E. Souther, H. I. Drummond, Charles H. Smith, Capt. T. F. Davis, Maj. R. D. Slaughter, L. P. Ewald, Lieut.-Col. Amos Stickney, D. G. Evans, William H. Thompson, Benjamin Eiseman, John H. Terry, W. E. Ellis, W. H. Thomson, R. G. Farrar, E. P. Teasdale, Chas. W. Ferguson, A. M. Thayer, Nathan Frank, E. Volkening, D. R. Francis, M. B. Wallace, A. E. Faust, Festus J. Wade, James L. Ford, Henry Hitchcock, W. T. Gould, C. H. Huttig, C. C. Gardener, Richard Hospes, G. W. Garrels, Lieut. D. D. Johnson, Morris Glaser, C. W. Knapp, R. B. Graham, Henry Koehler, Jr., Maj. J. B. Girard, Homer P. Knapp, Walker Hill, H. F. Knight, D. M. Houser, W. J. Kinsella, H. J. Hanford, Max Kotany, James Hutchinson, W. M. Kohn, James A. Holmes, W. K. Kavanaugh, Henry C. Haarstick, T. H. West, D. S. Holmes, Edwards Whitaker, John A. Scudder, H. H. Werner, C. B. Smith, W. B. Wertheimer, William J. Stone, W. H. Woodward, W. M. Senter, C. P. Walbridge, J. E. Smith, M. C. Wetmore, C. C. Sprague, J. H. Walkenhorst, E. O. Stanard, Lieutenant-Colonel D. D. Wheeler, R. M. Scruggs, R. H. Whitelaw, W. F. Schoeppe, Henry Ziegenhein, C. H. Sampson, W. A. Zukoski, Isaac Schwab, C. H. Spencer.

At the Planters' Hotel Thursday evening there will be no special social features, as it is deemed advisable to permit the Admiral and his party to rest after their trip from Chicago.

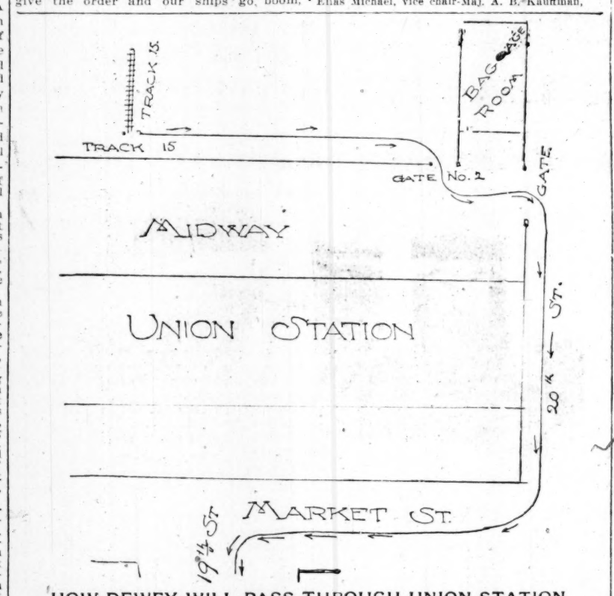

HOW DEWEY WILL PASS THROUGH UNION STATION.

FOR WELL PEOPLE.

An Easy Way To Keep Well.

It is easy to keep well if we would only observe each day a few simple rules of health.

The all important thing is to keep the stomach right, and to do this it is not necessary to diet or to follow a set rule or bill of fare. Such pampering simply makes a capricious appetite and a feeling that certain favorite articles of food must be avoided.

Prof. Wiechold gives pretty good advice on this subject. He says: "I am 68 years old and have never had a serious illness, and at the same time my life has been largely an indoor one, but I early discovered that the way to keep healthy was to keep a healthy stomach, not by eating bran crackers or dieting of any sort; on the contrary, I always eat what my appetite craves, but for the past eight years I have made it a daily practice to take one or two of Stuart's Dyspepsia Tablets after each meal, and I attribute my robust health for a man of my age to the regular daily use of Stuart's Tablets.

My physician first advised me to use them because, he said, they were perfectly harmless and were not a secret patent medicine, but contained only the natural digestives, peptones and diastase, and after using them a few weeks I have never ceased to thank him for his advice.

I honestly believe the habit of taking Stuart's Dyspepsia Tablets after meals is the real health habit, because their use brings health to the sick and ailing and preserves health to the well and strong."

Men and women past fifty years of age need a safe digestive after meals to insure a perfect digestion and to ward off disease, and the safest, best known and most widely used is Stuart's Dyspepsia Tablets.

They are found in every well regulated household from Maine to California and in Great Britain and Australia are rapidly pushing their way into popular favor.

All druggists sell Stuart's Dyspepsia Tablets, full sized packages at 50 cents, and for a weak stomach a 50-cent package will often do fifty dollars' worth of good.

GOV. NASH INVITED.

The Ohioan's Presence Wanted at Dewey Banquet.

An effort will be made to induce Gov. George K. Nash of Ohio, who is present in St. Louis as a guest of the Ohio Society to remain here to attend the Dewey banquet Friday night.

Gen. John W. Noble, chairman of the Dewey reception committee, said Thursday that the invitation had been extended and that it was noped by the citizens in charge of the celebration that it would be accepted.

FORCE CAN'T MARCH.

To Participate in Dewey Parade Would Cripple the Service.

After a conference with the various superintendents of the St. Louis Postoffice Thursday morning, Postmaster Baumhoff announced to the Post-Dispatch that the postoffice employes would not participate in the Dewey parade.

"Permission to take part in the Dewey parade," said Mr. Baumhoff, "was granted by the Washington authorities, but I find that the loss would be inconvenient for us, as to have 200 or 300 men off Saturday afternoon would seriously cripple the service.

"The mails are heavier Saturday afternoon than any time during the week.

"We greatly regret that circumstances will prevent us paying suitable honor to Admiral Dewey."

THE MAYOR WAS EARLY.

His Honor Appeared at Union Station Far Ahead of Time.

Mayor Ziegenhein was the first member of the Dewey reception committee to reach Union Station Thursday morning on his way to Jacksonville. But he confessed that it had not been his plan to appear to be much more energetic than his associates.

"I told my better-half to wake me in time to catch the 8 o'clock train," he said. "When she called me this morning I supposed she had calculated on what would just be sufficient time in which to eat my breakfast and get to the station. So I dressed hurriedly and made a rapid breakfast. Then I for the first time inquired what time it was. To my astonishment, I was told it was 5 o'clock. It was too late then to go back to bed, so I decided to come down to the station and jolly the boys along."

And the mayor went about doing what he had come to do.

CATHOLIC PARADE UNION OUT.

Division Eight Has Withdrawn From the Dewey Procession.

The Irish-American Catholic Parade Union has announced that it will not take part in the Dewey parade.

Its original intention was to have 4000 men in the parade, 1500 mounted and 2500 on foot. These men had been assigned an entire division in the parade, designated as division 8.

"I have been notified that the Catholic Parade Union will not be represented," said Grand Marshal George D. Reynolds, to the Post-Dispatch. "Last Thursday Father Casey, who had been appointed marshal of the division, came to me and informed me that he would be oblired to say that the Irish-American Catholic Parade Union would not enter the parade.

"He said the union had taken up the matter at a meeting held a night or two before and decided that it would not appear as an organization. He said, however, that a number of organizations within the union would appear in their capacity as separate bodies.

"He said he would be glad to tender to me his personal services as a marshal or in any other way he would aid me, but asked that his name be withdrawn as marshal of the Eighth Division, as that division would not exist after the withdrawal of the union. I did not ask him for a reason for the withdrawal, and he did not state any."

NO MORE BIRDS ON HATS

Gen. Roosevelt Signs a Bill Which Makes Use of Their Skins or Plumage a Crime in New York.

ALBANY, N. Y., May 3.—Gov. Roosevelt yesterday signed the Hallock bill, making it a misemeanor to wear or possess or to sell parts of wild birds of plumage within the State.

Milliners can no longer possess or offer for sale or use song birds or their plumage without subjecting themselves to a fine or imprisonment.

Free Homes Bill Passed.

WASHINGTON, May 3.—The free homes bill was passed by the House this afternoon without division.

Commissioner Flad's Appointees.—Water Commissioner Flad has appointed Philip Platz a supply inspector and William Becker and John W. Thomas monthly men in the street service department. The two latter will draw $65 a month.

Good Government Club.—There will be a meeting of the Good Government Club Thursday evening at 2721 Pine street.

Scruggs, Vandervoort & Barney

DRY GOODS COMPANY.

Friday and Saturday.

Tourists' Outfitters.

Pillows, covered with Cretonne	65c, 75c, $1.00
Raw Silk Slumber Robes	$1.25 to $5.00
Reversible Scotch Shawls	$6.50 to $17.50
Straw Satchels	50c to $1.25
Japanese Telescope Baskets, with Strap	50c to $1.75
Linen Covers for Toilet Articles	50c to $1.50
Leather Traveling Satchels, complete with Manicure and Toilet Outfit	$5.50 to $22.50
Cream Turkish Towels, 21x42, good quality.	12½c
Plain Black and Blue Mackintoshes	$4.80 to $18.50
Plain Black and Blue Heptonets	$10.00 to $18.00
Tan and Blue Covert and Fancy Mixed Rainproof Storm Ulsters	$18.50 to $30.00
Cut Glass Flasks, Sterling Mountings	$3.00 to $5.00
" " Talcum Powder Bottles	$1.75 to $3.00
" " Salts Bottles	$2.00 to $4.00
" " Tooth Powder Bottles	$1.50 to $2.00
" " Tooth Brush Bottles	$1.50 to $2.00
Sterling Silver Hair Brushes	$3.00 to $5.00
" " Military Brushes, per pair	$7.50 to $10.00
" " Cloth Brushes	$3.00 to $5.00
" " Hat Brushes	$1.00 to $3.00
" " Bonnet Brushes	$1.25 to $3.00
" " Mounted Dressing Combs	75c to $2.75
" " Mtd. Gents' Dressing Combs	50c to $1.50
" " Shoe Horns	75c to $4.50
" " Manicure Articles	35c to $1.50
" " Nail Polishers	$1.00 to $5.00
" " Hand Mirrors	$6.00 to $10.00

Our Glove Department.

Real French Kid Gloves, in all the new mode shades for Spring and Summer, sizes from 5½ to 7, Per Pair, 75c.
Regular Prices, $1.25 and $1.50.

Also our regular brands of Real French Kid Gloves, all lengths and sizes, with Hooks or Clasps, Black and all colors, fitted and guaranteed; sizes 5½ to 7;
$1.00, $1.25, $1.50, $1.75, $2.00.

High Grade Imported Lisle Thread Gloves, White, Gray or Slate 50c

"Kayser" Silk Gloves, with guaranteed double finger tips, White, Gray, Tan, Black; all sizes;
50c, 75c, 85c, $1.00.

Women's New Neckwear.

White or Colored Mull Ties, with Lace or Embroidered Ends,
20c to $1.50.

Embroidered and Hemstitched Crepe de Chine, China and Taffetas Silk Twice-Around Ties, in White and all stylish colors;
85c to $3.50.

Plain and Novelty made-up Silk Stocks;
85c to $2.75.

Persian and Novelty Silk Four-in-Hand Ties;
50c to $4.00.

Plain and Novelty Silk String Ties;
25c and 50c.

ST. LOUIS' BIG BUSY DRUG STORE

"FROST-JOHNSON'S," 518 OLIVE ST.

Offer Extraordinary Friday and Saturday Bargains.

FINE LARGE TURKISH BATH TOWELS—8000 extra large, 23 inches wide and 49 inches long, half-bleached, equal in size and quality to any you have bought before at 35c and 40c—they can't last long at our big two days' special— 19c

You'll be sorry if you don't get ten or fifteen at this price.

"IMPORTED CASTILE SOAP," 3 tons, 6000 pounds, 1774 large ⅝-lb. dollar bars, imported by us directly from Naples, Italy, and contains 60 per cent of the genuine imported olive oil, white or green, large dollar bars 47c

TURKISH BATH SOAP, finest quality, worth 60c per dozen 29c

FLORIDA WATER, put up by the Royal Perfumery Co., New York, no finer at any price and usually sold at 50c bottle—our big cut 23c

"FLOOR GLOSS," so handy and convenient, and a special prize to make spring housecleaning complete, 12 popular shades, large cans $1.00

"SPECIAL IN OUR CIGAR DEPARTMENT."

20,000 "LITTLE HAVANAS," MILD, SWEET AND PLEASING—better than most 5c cigars, only smaller; over 10,000 sold the past five days at our special price—

3 for 5c; Box of 100, per box, $1.50; by Mail 25c Extra.

"DE LACY'S FRENCH HAIR TONIC"—It's a pleasure to sell a preparation that gives such UNIVERSAL and PERFECT satisfaction—besides, the De Lacy Chemical Co. authorize us to refund price in case it fails to restore gray hair, cure dandruff or stop hair falling out 75c

We sell all Patent Medicines at Wholesale Prices. Below are only a few samples:

Peruna	69c	5-gr. Lithia Tabs	25c	Finest Perfumed Borated Talcum Powder	10c	Pinkham's Veg. Compound	71c
Syrup of Figs	34c	Double strength Witch Hazel— Half-pint	15c	Coke's Dandruff Cure	75c	Wine of Cardui	67c
S. S. S.	71c	Pint	25c	7 Sisters' Hair Grower	40c	Wine of Health	75c
Paine's Celery Compound	73c	Genuine St. Thomas Bay Rum— Half pint	25c	Hay's Hair Health	40c	Pierce's Prescription	69c
Hood's Sarsaparilla	73c	Pint	48c	De Lacy's Shampoo	40c	Listerine, large	61c
Ayer's Sarsaparilla	73c	Fine Old Cologne, ½ pint	73c	Allcock's Porous Plasters	10c	Listerine, small	19c
Swamp Root	75c and 40c	Same in full pints	$1.23	Munyon's Remedies	15c	Pasteurine Tooth Paste	15c
Warner's Safe Cure	86c	Florida Water, 50c quality and 50c size	23c	Nestle's Food, 2 for	75c	100 2-gr. Quinine Pills	25c
Fletcher's Dyspepsia Tabs	35c	Ayer's Hair Vigor	67c	Mellin's Food, large	50c	5-gr.	35c
Eupepsia Tablets	38c			Malted Milk	40c and 80c	De Lacey's Fruit Wafers	19c
Stuart's Tablets	38c					Cascarets	10c and 20c
3-gr. Lithia Tabs	15c						

Above Are Only a Few Samples of the Way We Sell Everything.

The great crowds that daily swarm our big store proves that the people are fast getting on to the fact that "IT PAYS TO DO YOUR DRUG TRADING AT"

FROST-JOHNSON'S, 518 OLIVE STREET,

ST. LOUIS' MOST PROGRESSIVE AND POPULAR-PRICED DRUG STORE.

...Wares in SILVER That Please...

A. KURTZEBORN & SONS,

Jewelers, 310 North Sixth Street,

DEWEY Sterling Silver Souvenir Spoons.

BRAVED DEATH FOR HER CHILD

Illinois Woman Jumps Into a Cistern and Saves the Little One From Drowning.

HARRISBURG, Ill., May 3.—The 3-year-old child of Street Commissioner James Martin fell in a well containing nine feet of water yesterday. The child's mother jumped in and rescued the child from drowning. Both were taken from the well by neighbors who heard her cries for help.

BOLD OLIVE STREET THEFT.

Negroes Stole Cigars From the Shelves of Open Store.

Two negroes entered Stanley's cigar store at 606 Olive street at 10 o'clock Wednesday night and snatched two boxes of cigars from the shelves. As the negroes ran away one of the clerks gave chase. One of the negroes dropped one of the boxes of cigars, but they got away with the other box.

DEATHS.

HEYDT—On Thursday, May 3, 1900, at 3:30 o'clock a. m., Carrie Heydt, beloved wife of John R. Heydt (nee Weidmann, mother of Bonnard H. Heydt and sister of Mrs. Felton, Mrs. Lodes, Miss Tillie Weidmann, Mrs. Lippmeyer, Mrs. Ingram and John Wiedmann.

The funeral will take place Sunday, May 6, at 1:30 p. m., from the family residence, 1930 Euclid avenue, to Holy Ghost Church, thence to Calvary Cemetery. Friends are invited to attend.

DEATHS.

BRAUCKMAN—On Tuesday, May 1, 1900, at 4 o'clock p. m., Nora E. Brauckman, beloved wife of Albert B. Brauckman (nee Connery), mother of Walter C. Brauckman and sister of Mrs. Dr. Wm. Cummings.

The funeral will take place Friday, May 4, at 8:30 o'clock a. m., from the family residence, 4461 Page boulevard, to Visitation Church, thence to Calvary Cemetery. Friends are invited to attend.

Chicago papers please copy

CONNOLLY—Thomas Connolly, aged 67 years, suddenly at 12:35 p. m., Wednesday, beloved husband of Margaret M. Connolly, and father of Sadie C. and Patrick Dempsey Connolly.

Funeral will take place on Friday, May 4, 1900, at 9 o'clock a. m., from family residence, 218 Mound street, to St. Michael's Church, thence to Calvary Cemetery. Friends of the family are invited to attend.

COX—On Thursday, May 3, 1900, at Brownhurst, Kirkwood, Mo., William Cox, aged 70 years.

Funeral Friday, 10 a. m., May 4. Interment private.

DRAIN—Charles Drain, son of Joseph and Mollie Drain (nee Green), aged 2 years and 11 months.

Funeral from residence, Friday, May 4, at 2 p. m., 1511 Biddle street.

FARLEY—At his home, 104 South Eleventh street, on Thursday, May 3, at 11:30 a. m., John Farley, beloved husband of Ellen Farley (nee Garry), born in Parish of Fletchertown, County Meath, Ireland, and dearly beloved brother of Lawrence Farley, Mrs. Ann Riley, Mrs. Kate Farley and father of Mrs. Nellie Hoagland, William J. Farley, James J. Farley, Joseph Farley, Mathew E. Farley and grandfather of William Hoagland, Johnny Hoagland and Joseph Hoagland.

Due notice of funeral will be given.

Kansas City (Mo.) and Mattoon and Dekalb (Ill.) papers please copy

FINAN & KELLEY Undertaking Co.,
3146-48 EASTON AV.
Telephones—Lindell, 156 M; Kinloch, D 132.

DEATHS.

FERERRO—On Wednesday, May 2, 1900, at 5:40 o'clock a. m., Frank Fererro, relict of the late Mary Fererro and our dear father, after a lingering illness, at the age of 67 years.

The funeral will take place on Saturday, May 5, 1900, at 9 o'clock a. m., from family residence, Hall's Ferry and Tracy roads, to Our Lady of Mount Carmel Church, thence to Calvary Cemetery.

Deceased was a member of Liberty Council, No. 73, Order of Chosen Friends.

O'DONNELL—Owen O'Donnell, at family residence, 4040 North Newstead avenue, dearly beloved husband of Johanna O'Donnell (nee Maloney), and father of John, Annie, Nellie O'Donnell and Mrs. Mary Rabbitt.

Due notice of funeral.

Chicago, San Francisco and Omaha papers please copy.

SCHNEIDER—Louis J. Schneider, beloved son of Mrs. Elizabeth Schneider and brother of George, Lizzie and Katie Schneider, on May 3, 1900, at 3:15 a. m., after a lingering illness, at 212 South Twenty-first street, aged 18 years 11 months and 28 days.

Funeral will take place Sunday afternoon at Mount Vernon, Ind.

SCULLY—On Wednesday, May 2, 1900, at 8 p. m., after a lingering illness, Catharine Scully, beloved daughter of Thomas M. Scully and Catharine Scully (nee O'Reilly), at the age of 2 years and 8 months.

Funeral will take place from family residence, 2931 South Broadway, Friday, May 4, at 2 p. m. Friends and relatives invited to attend.

WILLIAMS—On May 2, at 12:15 a. m., John Williams, dearly beloved husband of Minnie Williams and father of George, Minnie, Ida, Williams and Mrs. Lottie Smith (nee Williams).

Funeral Friday, May 4, at 1:30 p. m., family residence, 2165½ Victor street. Friends invited to attend.

ZULEMA LODGE, NO. 321, K. P.—Members are requested to meet at undertaking rooms of C. F. Bergesch, 1022 North Sixth street, Friday, May 4, at 9 a. m., to attend funeral of our brother, William M. Corwin.

F. J. VOLLMER, C.
H. J. CONWAY, K. R. & S.

CANAL TREATY A MINOR ISSUE.

Ohio's Governor Says Porto Rico Tariff Is Also Minor.

HERE FOR THE OHIO BANQUET.

STATE REPUBLICANS UNANIMOUS FOR M'KINLEY'S RENOMINATION.

Gov. Nash Will Be the Guest of Honor at the Ohio Society's Annual Dinner Thursday Night.

Gov. George K. Nash of Ohio, who will be the guest of honor at the annual banquet of the Ohio Society at the St. Nicholas Hotel Thursday night, is registered at the Southern Hotel.

He was met upon his arrival at Union Station Thursday morning by the society's committee on speakers, composed of John A. Gilliam, chairman; Gen. John W. Noble, Rev. S. C. Palmer and Dr. G. W. Weyer. With Gov. Nash were Mr. and Mrs. W. E. Babcock and F. N. Sinks, all of Columbus.

The members of the party were driven to the hotel in carriages that awaited them at the station.

At 10 o'clock the committee took the governor and his party for a drive through the principal parks and residence streets of the city. This ended at 1 o'clock, and upon the return to the hotel luncheon was served.

All the visitors expressed themselves as charmed with what they had seen of St. Louis. The afternoon was left to the governor's pleasure, the committee thinking he would prefer rest to entertainment.

The banquet will be served at the St. Nicholas Hotel, and covers will be laid for over 200 guests. It will be the most elaborate affair of the kind the society has yet given in the four years of its existence. President John A. Gilliam will be the toastmaster and will deliver the address of welcome. Rev. A. M. Billingsley will deliver the invocation. Solos will be sung by Mr. Porteus and Mrs. W. J. Romer. The formal toasts will be as follows: "The New Republic," Dr. J. W. Lee; "Missouri," Hon. D. P. Dyer; and "Our Native State," Gov. Nash.

Gov. Nash says he came to St. Louis purely on social business and not to discuss politics.

"But, if news from Ohio will be of interest, I will talk of state politics," he said. "Our state is still Republican by a large majority which, I believe, is growing every day. I don't credit the report that there is any lack of harmony among our forces. If it exists I have not heard anything about it.

"We are unanimous for the renomination of President McKinley, and do not consider the possibility of any other candidate entering the race.

"I must decline to say what I think the issues of the next campaign will be. I haven't the slightest idea whether the Democrats will declare for free silver again or not. In my estimation, it is dead, but, as a Republican, I shall be highly pleased if they revive it.

"The second defeat o nthat issue would be more decided than the first.

"I don't think Ohio Republicans have discussed such minor policies as the oPrto Rican tariff and the Nicaragua Canal treaty to any great extent. They do not regard them os as much importance as other issues to which they give all their consideration.

"While all Ohio Republicans may not think alike on all issues, they are unanimous on this point—that the McKinley administration has been a wise one and that the country has prospered under its policies.

"Under these circumstances, we hold that the party should be supported whatever the public may think of some of the policies the President has seen fit to follow on minor and temporary issues."

JOHN W. GILLIAM.

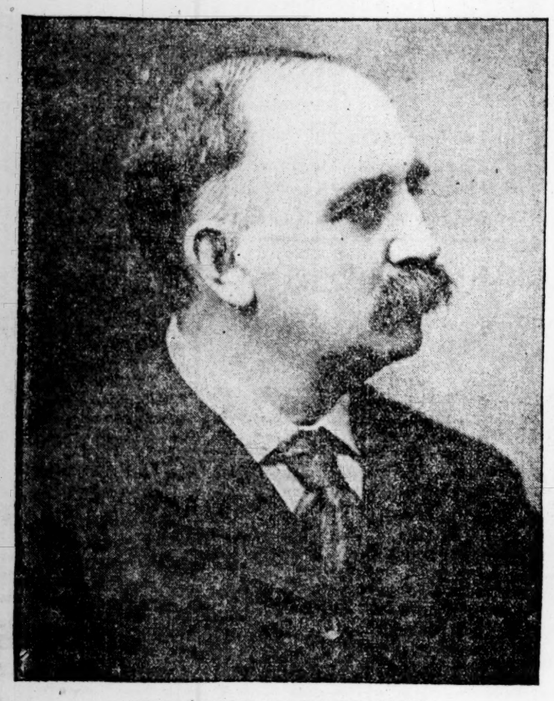

GOV. GEO. K. NASH OF OHIO.

Do You Want to "GET THERE?"

If so, advertise in the P.-D. "Dewey" wants.

SAVED HIS LEGS

From Being Broken by Liberal Potations of Cold Water.

From Life.

"Why, Frank, what's the matter with you?" I said, with inexcusable bluntness. "I never saw a swampier looking human being in my life. You look absolutely sodden."

"I'm not surprised at that; I guess I must be water-logged," my guest replied, with undiluted good humor, however. "That's partly why I accepted your invitation. You see, I've had to drink a couple of dozen glasses of water every night for the last two or three months."

"The deuce!" I ejaculated. "What is it—a cure?"

"Not exactly," he replied. "It's more preventive than remedial. It's the only way I can keep from breaking my legs."

"O, yes. Of course it is," I jeered. I hate to be jollied. "Undoubtedly it saved you from splintering your shinbones, and crushing your knees to powder, and smashing your thigh bones to flinders."

"I believe, on my word, it did," he retirted, solemnly. "Say," he continued, taking pity on my obvious curiosity, "you remember Maud Morenstout, don't you?"

"Certainly," I acknowledged. "She's that enormously fat girl, with the—"

"Well," he continued, hastily, "I'm engaged to her, and she's a little sensitive about her weight, and, of course, I wouldn't hurt her feelings for anything."

"Oh, I congratulate you," I said, impatiently. "But what's that got to do with water saving your legs?"

"Why, she likes to sit on my lap," he explained, blushing a good deal, "and—and I stand it until it seems as though my legs would crack into a million pieces in another second. Then I ask her if she won't get me a glass of water, and that gives me a minute's rest, you see. Yes," he added, pensively, "I believe I've drank as high as 50 of 75 glasses when I've stayed a little late."

A CASE OF "TREMENS"

Can be Brought on by Coffee.

"It is a well-known fact that one can bring on delirium tremens just as surely by the excessive use of coffee as of whisky, and the coffee habit is just as much a condition of slavery as the whisky habit. To be sure, if one has constitution enough to stand the effects of either coffee or whisky and prefers to continue their use, that might be a question for them to decide." So says Mrs. Amy K. Glass of Rolfe, Ia., who continues: "My mother never drank coffee until in middle life. It produced an obstinate case of dysentery, which could not be checked with medicines until she gave up coffee. She is now sixty-five years old and welcomes the Postum Cereal Food Coffee for a warm drink at breakfast. It has made her well and ruddy where before she was ill and lacking the appearance of good red blood, which she now shows.

"I regard Postum as the greatest blessing to mankind. It is a curious condition to hear temperance lectures talk to people about the liquor habit, when frequently they themselves are slaves to the coffee habit."

Postum Cereal Food Coffee, when thoroughly boiled, yields a perfect breakfast beverage, beautiful in its rich golden brown color, with a ripe, crisp, toothsome flavor, while the ingredients are such that nervous systems are built up by the action of small molecules of Phosphate of Potash obtained from cereals, without which the system cannot make brain matter and the gray substance that fills the nerve centers all over the body. The continuance of coffee and the change to Postum Food Coffee therefore works both ends, for the good of the user.

A small piece of butter the size of two peas, placed in the pot, will prevent the contents from boiling over.

Odd Lots of HOSIERY

From Our Great May Sale Selling.

Boys' School Stockings—Broken lot and mostly small sizes—any pair cheap at 17c.....Closed out Friday at 7½¢ Pair

Ladies' 25c Hose—Tan colored, fine gauge and imported goods; double soles, heels and toes.....Closed out Friday at 15¢ Pair

Men's Fancy Hose—65c and 75c Hose for 25c Pair. A splendid bargain. Finest quality French Lisle. One lot closed out Friday at 25¢ Pair

Nugent's

A Big Friday Sale of Novelty All-Silk Fancy Ribbons.

45¢ to 65¢ Ribbons 24c Yard.

Splendid for Sashes, Neck Ribbons, Belt Ribbons, Fancy Work.

Fancy Hemstitched Taffeta effects, 4-row open work and hemstitched designs; fine fancy imported high luster effects; plain centers, with hemstitched edges; 5 to 6 inches wide and in all new colorings. 3500 yards.....A Grand Friday May Sale Bargain at 24¢ Yard

MAY SALE REMNANT DAY—HUNDREDS OF REMNANTS AND ODD LOTS CHEAP

Extraordinary Remnant Sale of Silks.

All From May Sale Selling.

Remnants of Silks in waist and trimming lengths, of from 1 to 4 yards, all this season's styles, sold from the piece up to $1.00 yd.; your choice Friday for..... 40¢ Yard

Remnants of very much higher grade Fancy Silks, in plaids, stripes, figures, blocks, Jacquards, etc., etc.; sold regularly up to $1.25, one to four yard lengths; Friday at..... 50¢ Yard

Dress Goods From the May Sale Cheap Friday.

All short lengths of plain and colored Dress Goods, from 1 to 3-yard pieces, qualities that have sold up to 35c yard; will be closed out Friday at..... 15¢ Yard

All short lengths of the much finer qualities of Fancy and Plain Dress Goods, in 1 to 3-yard lengths; goods that have sold as high as 75c among them; Friday at..... 30¢ Yard

4-yard Skirt Patterns of 45-inch all-wool novelty homespuns; worth $2.50; will go Friday for..... $1.00 Pattern

SKIRT PATTERNS of double face plaid back golf cloth, in all the best colorings, including black; $5.50 value; Friday for..... $3.50 Pattern

Skirt Patterns of Black Dress Goods.

4-yard Skirt Patterns of 40-inch figured etamines, $2.00 value; Friday for..... 85¢ Pattern

4-yard Skirt Patterns of 40-inch all-wool figured Bunting; value $3.00; Friday for..... $1.50 Pattern

4-yard Skirt Patterns of 42-inch, beautiful bright quality figured English Mohair, $3.50 value; Friday for..... $2.25 Pattern

Large Lot of Black Crepon Skirt Patterns At Proportionately Low Prices.

Remnants of Cheviots

8000 yards extra fine Madras Cheviot, in fine light colors for shirt waists and shirting in from 2 to 8 yard lengths, goods worth 20c a yard; Friday, May Sale Price..... 9¢ Yard

GREAT MAY SALE REDUCTIONS ...In Our Big Cloak Room...

Low Prices for First-Class, Strictly Stylish Goods. Come and See for Yourselves. These for Friday:

Ladies' Suits. If price alone was the one thing desired then a child could do your shopping—but remember, 'tis what you get for your money that counts.

$8.75 for $12.50, $13.50 and $15 Suits. Lot Ladies' new style Eton Suits in gray, royal blue, tan, castor, black or navy blue; strictly up-to-date, well made, well lined and all of fashionable cloths; Also Go f and Walking Suits. This grand lot, in all sizes, offered Friday in our Great May Sale for $8.75

$15.00 for $25.00 Suits. About 100 excellent Cloth Suits, made in the new low roll or button Eton style of all-wool gray or tan homespun cloths and lined with genuine taffeta silk all throughout (no Nearsilk or Taffetine about this silk lining) and guaranteed to be the best $25.00 suit on the market; All sizes Friday for $15.00

Eton Jackets (The Correct Styles Cheap.)

$4.00 for $10.00 Ones. Ladies' broadcloth Eton Jackets, taffeta silk lined, applique reveres, were $10; Friday $4.00

$10.00 for $15.00 Ones. About 150 Ladies' swell broadcloth Eton Jackets, real $15 ones....Friday $10.00

$12.75 for $20.00 Ones. Ladies' beautiful taffeta Eton Coats, trimmed in cream applique lace, were $20.....Friday $12.75

Rainy Day Skirts. $3.95 for $7.50 Ones. About 200 Ladies' Golf and Rainy Day Skirts, in all colors and best shapes, were $7.50; Friday $3.95

Separate Skirts. $3.75 for $6.00 Ones. A large table full of fine gray homespun Skirts, fine black and blue applique cheviot skirts and new brilliantine skirts, were $6.00 each; Friday $3.75

Ladies' Waists. A Lot of Real $1 Waists for 25c. Balance of a Waist Maker's stock in percales, all colors, also pure white—sizes 32 to 42 bust—all fresh and clean and all worth $1.00 or more; Friday 25c each.

House Wrappers. 49c for $1.00 Ones. About 500 in one lot, all made alike—no job lot—good striped percales, pinks, blues, etc., neatly and stylishly made, waist lined, actual value $1 00 each; Friday, 49c.

100 dozen Fine Flounce House Wrappers, $1.50 each; Friday May Sale Price, 69c.

Children's Dresses. 95c for $1.50 Ones. For Girls from 4 to 14 years, made 2-piece blouse style or 1-piece; dresses of crash linen or fine stripes or checked ginghams, pretty colors, were $1.50; Friday, 95c.

Girls' Jackets. $1.50 for $3.00 Ones. A lot of Girls' Box Back all-wool Broadcloth Jackets, till now $3.00; Friday, $1.50.

Girls' White Dresses. Pretty, Cheap and just in time for May Day Parade Sunday.

$2.95 for $5.00 Ones. Girls' beautiful white India Linen Dresses, prettily trimmed in fine embroidery, all sizes, $5.00 ones; Friday and Saturday, $2.95.

Girls' Waterproof Cloaks. Only 95c for $3 and $4 Ones. All sizes, plaid back cloaks, worth $3 and $4 each; Friday 95c

Beautiful Millinery Cheap.

Trimmed Hats, $2.00 Each!

A wonderfully low price for attractively trimmed and stylish Hats—all the newest shapes, including white fancy braids, tricked off with flowers, malines and ribbons, and any one of the 350, Friday for Two Dollars.

Hats That Sold for $7.50, $8 and $10, Friday for $5.00 Each!

And they're beauties—all elegantly trimmed—nothing loud or vulgar about them—most stylish hats in the city for the money—450 of them..... $5.00 Each.

200 Walking Hats Cheap!

What we sold prior to this May Sale for $1.25 and $1.35 each.....FRIDAY, 50¢

This price should bring you here early—Fancy straws, in colors and black, trimmed with large quills and band of silk ribbon—all new goods.

Children's $1.50 Hats for 95c!

250 Leghorns, trimmed with flowers and ribbons—any one worth $1.50—bring the children Friday and Saturday and get them for..... 95¢ Each.

Boys' Good Clothing.

ODD SUITS AND SMALL LOTS AT NEARLY HALF PRICE.

Great opportunity these days to fit that boy of yours who is so hard on clothes at a very little outlay. Our great May Sale selling has made many odd suits and small lots. Read and see how little we value them.

Double-Breasted Knee Suits—Sizes up to 15 yrs. Good patterns—all new spring goods—well made—any suit in the lot worth $3.00, some $3.50—May Sale Friday, Suit..... $2.00

Middy Vest Suits—sizes 3 to 8 years. In these days of high-priced wool it's hard to get an all-wool suit for less than $4.00—these are a lot of odd suits and small lots, every suit all wool and worth $3.50 to $4; May Sale Friday, $2.50 Suit.

Sailor Suits—sizes up to 10 years. Every suit strictly all wool—in plain blues or stylish mixtures—every one of them braid trimmed—have been selling them at $4.00 and $5.00—May Sale Friday..... $3.00 Suit.

B. NUGENT & BRO. DRY GOODS CO., Broadway, Washington Av. and St. Charles St.

DELAY OF ONE WEEK

WORLD' SFAIR BILL TO BE REPORTED NEXT THURSDAY.

FAVORABLE ACTION EXPECTED.

Action To-Day Postponed Because of Delay in the Printing of Documents.

Special to the Post-Dispatch.

WASHINGTON, May 3.—Chairman Tawney and the members of the special World's Fair committee of the House had an hour's session to-day considering the St. Louis World's Fair bill. Representative Otey of Virginia was the only absentee, and he was not present because he had to go to Virginia to attend the state convention of his party. The bill was read by sections and each section was discussed as read. Some changes will be made in the bill before it is reported to the House. Representative Steele of Indiana was at the meeting to-day and evinced the liveliest interest in the measure. The printed testimony of the hearing when the purchase delegation was present was not completed by the printer in time for this morning's session.

Chairman Tawney told the members that he looked for it this afternoon or to-morrow, but as some of the members of the committee could not be present at any other meetings this week it was agreed to meet again next Wednesday when, if the bill is not completed, the committee will cotinnue its discussion Thursday. It is said by members of the committee that they will have no difficulty in reaching a final conclusion next Wednesday or Thursday, and there is no disposition to delay the report beyond that time.

There will be an unanimous conclusion of the committee and Gov. Francis and Mr. Cobb are very sanguine that it will be what St. Louis and the Louisiana Purchase states can eccept. Interest in the proposed observance of centenary of the Louisiana Purchase grows appreciably in Congress. The Washington Times to-day gives strong editorial indorsement to the World's Fair and urges both Democrats and Republicans to give St. Louis all that it asks for.

Gov. Francis and Mr. Cobb will start for St. Louis to-night, much encouraged and very hopeful of favorable action by the committee next week.

Cause of the Flurry.

From Puck.

Farmer Greene: Gol darn it, Silas! I lost $27 in Wall street whilst I wuz in New York.

Farmer Brown: By Gum, Josh, I expected it! I seen in the paper the very day arter you'd got there that there'd bin a big "flurry" in stocks! Who got it—Gould or Sage?

An Exchange of Compliments.

From the Philadelphia Bulletin.

Emma: I haven't the face to stare at a man like that.

Sarah: No, dear, and you haven't the face to make a man stare at you like that, either.

Realism Hampered.

From the Chicago Record.

"That Uncle Tom's Cabin company didn't give the play."

"Why not?"

"The local iceman wouldn't trust them for the ice across which Eliza had to escape."

The Nicaragua Canal,

When built will prove the link between prosperity and many people. The farmers in the extreme east, as well as those in the extreme west, will perhaps profit by it most. It will prove a blessing to humanity in general, improving the condition of the nation, as Hostetter's Stomach Bitters has that of the individual. The Bitters are for everybody, but particularly for those who do not possess health. There have been many cases of dyspepsia and indigestion cured by this medicine. Nothing to equal this remedy has ever been discovered for ailments of the stomach, liver, bowels or kidneys. You will find that it will cleanse the blood and sharpen the appetite. See that a Private Revenue Stamp covers the neck of the bottle.

CASH OR CREDIT

FREE! A HANDSOME HASSOCK WITH EVERY PURCHASE OF $10 OR OVER.

Quick Meal Gasoline Stoves and Ranges, from..... $3.50 Up

Solid Oak Bedroom Suit, French plate glass, nicely carved, regular $25.00 value; only..... $14.85

Brussels Room Rugs, an elegant selection of fine patterns; only..... $12.22

Ingrain Room Rugs, reversible patterns and good colors, 9x12..... $4.80

Baby Carriages, damask upholstering, rubber tires, patent brake and good parasol; only..... $6.22

Brussels Carpets, to close out patterns, made, laid and paper; yard..... 58c

Ingrain Carpets, new goods, fine designs and colorings; per yard..... 28c

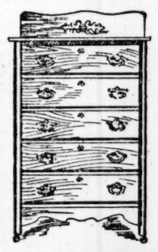

Don't fail to see the celebrated Detroit Vapor Stoves. No pipes to get out of order and guaranteed for 2 years.

Solid Oak Five-Drawer Chiffonier, cast handles, large and roomy.... $4.38 Up

Double-Door Wardrobes, any finish, carved panels, two drawers in bottom..... $4.62

Cane-Seat Chairs, brace arm, solid oak, regular price $1.50—only..... 92c

Walker's

206 N. TWELFTH ST. 206

JUST SOUTH OF OLIVE STREET.

Lace Curtains, extra wide, 3½ yards long; per pair..... 98c

Smyrna Rugs, reversible patterns, oriental designs, size 30x60; only..... $1.18

Three-piece Damask Parlor Suit, mahogany frame, finely polished..... $14.30

Couches, upholstered in good velour, handsome patterns, fringed all around, only..... $4.28

Fancy Parlor Rockers, oak or mahogany, leather seat and large arm..... $2.33

Solid Oak Sideboards, lined drawers, oval plate glass, handsomely carved, must be seen to be appreciated..... $9.23

Center Table, exactly like cut, 24-inch top, good finish and well made..... $1.20

Everything in its place—Kitchen Cabinet, all tin, green enameled, no trouble to keep clean, flour bin, sifter and bread box all in one, from..... $4.20 Up

TERMS TO SUIT YOU

ATTACK BY FILIPINOS

FOUR AMERICANS KILLED AND SIXTEEN WOUNDED.

ON THE ISLAND OF PANAY.

After Reinforcements Arrived the Natives Retreated to Their Mountain Strongholds.

MANILA, May 3.—A dispatch received here to-day from Iloilo reports that a desperate fight took place at Leambanao, in the center of the Island of Panay. It appears that a reconnoitering party of the Twenty-sixth Infantry was surrounded and that four of the Americans were killed and that 16 others were severely wounded and left on the field. The remainder of the soldiers had a narrow escape.

Reinforcements were sent from Iloilo as soon as news of the affair was received, whereupon the Filipinos retreated to their mountain strongholds.

Bicycle Bells in endless varieties, from 15c to 75c each, at Neustadt's, 413 N. 12th.

Those Dear Girls.

From the Philadelphia Press.

Miss Chellus: What a lovely piece of lace that is.

Miss Amy Bell: Yes, isn't it? Mamma gave me that when I first came out.

Miss Chellus: Really? How well it has worn!

Magnified Admiration.

From the Chicago Record.

"When would you call a man really great?"

"When he gets to be as great as his 10-year-old nephew thinks he is."

RAILWAY STRIKE ENDS

THE NEW YORK CENTRAL TROUBLE HAS BEEN SETTLED.

COMPANY MAKES CONCESSIONS

It Is Said That They Will Add $500,000 a eYar to the Road's Expenses.

BUFALO, N. Y., May 3.—The railroad strike is considered practically settled. It is understood that the Nickel Plate has agreed to abide by the action of the New York Central, and it is believed that the Erie, Lackawanna, Lehigh & Western and New York & Pennsylvania will acquiesce in the arrangement.

The concession made by the New York Central will, it is said, mean $500,000 a year added to the expense of the road at this end of the state, as compared with what they were prior to March 16.

Phew.

From the New York World.

Noggs: My little girl is 2 years old, and cannot talk yet.

Boggs: Don't be at all alarmed. My wife was 3 years old before she could say a word, and now! —

A Cheap Extraction.

From the Chicago Times-Herald.

"How did you finally get rid of that man who wanted to become a millionaire by letting him put you in on the ground floor of a mining scheme?"

"O, I gave him 25 cents to buy his lunch."

Mean Thing.

From the New York World.

She: I have had a hundred congratulations on our engagement, and you do not seem to receive any.

He: I suppose my friends are more honest than yours.

WILL APPLY FOR WARRANTS

Police Are Satisfied That Men Who Shot Suburban Employes Have Been Captured.

Warrants will be applied for Thursday afternoon against Richard Kerley and Jesse Ruby, charging them with shooting Conductor Ed O'Meara and Motorman Frank Doyle on a Suburban car at Hamilton avenue last Sunday night.

Charles Brown of 2630 North Spring avenue and Edward O'Connell of 5641 Easton avenue are also under arrest at the Mounted District Police Station, but Capt. McNamee says that only one, Brown, has been partially identified as being in the crowd when the trouble occurred.

Kerley and Ruby have been positively identified as the men who fired the shots, so the police allege.

WAS TRUE BLUE.

And Was Willing to Overlook Any of His Shortcomings.

From Life.

"The time has come for me to speak," he said, going over to the mantelpiece and leaning his head abstractedly against the cold, hard brick. "My dear, before we are married, and while there is yet time to pause, my conscience bids me to tell you the truth about myself. I have deceived you. I am not the noble-hearted, unselfish, refined and altogether desirable man you have been led to believe. I have deceived you even about my age. Not only am I 40 instead of 34, but I am a widower. I stay out nights when I feel like it. I smoke all over the house, am a crank about my meals, find fault all the time, bector the servants, never go anywhere to oblige anyone else, drink more than I ought to, swear regularly, and, in fact, am a vulgar, disagreeable, hidebound, gruff, inhospitable, irritable, inconsiderate, insufferable nuisance."

"Tell me," said the fair creature he addressed, repressing with a conscious look of pride an inward shudder, "you own the house and grounds that you showed me, don't you?"

"I do."

"And the beautiful government bonds you asked me to look at, the 500 shares of D. A. B., the 200 X. Y. Z., the 400 U. P. W. debentures, and four acres in the heart of the Manhattan shopping district are all yours, aren't they?"

"They are, dearest."

"Then," said the undismayed and still radiant creature by his side, "my darling, with all your faults I love you still."

OFFICER AFRAID OF A "JOLLY"

Why Policeman Patrick Mehan, Who Was Married Wednesday, Tried to Keep It Out of the Papers.

Policeman Patrick Mehan of the Ninth District was married Wednesday afternoon to Miss Kittie Rice of 1510 Garrison avenue. The officer took such precautions to keep the fact of the marriage out of the newspapers that his brother officers thought he had eloped and started a report to that effect.

Officer Mehan was married at St. Theresa's Church, the bride's relatives being present. He says he was afraid the other policemen would "jolly" him about the wedding last night, so he tried to keep it secret. The officer lives at 2729 Howard street.

Abusive.

From Life.

Mrs. Bingo: You must be careful what you say to the cook, dear, or she will leave.

Bingo: Why, was I hard on her?

"Were you! Why, anyone would have thought you were talking to me."

WALTER BAKER & CO.'S Breakfast Cocoa

PURE—DELICIOUS—NUTRITIOUS.

SAD LIFE ENDS IN AN ASYLUM.

Pathetic Story of a Former Society Queen.

BECAME A HELPLESS CRIPPLE.

THEN THE LOVE OF THE ADMIRING HUSBAND COOLED.

Strange Chapters in the Last Days of the Life of Mrs. Catherine Lathrop of Washington.

Special to the Post-Dispatch.

NEW YORK, May 3.—Mrs. Catherine Lathrop has been removed from her home at West Brighton, Staten Island, to the State Hospital for the Insane at Poughkeepsie, destitute and hopelessly demented.

The life history of Mrs. Lathrop reads like a romance from some master pen of pathos. Thirty years ago Catherine Stewart was one of the most beautiful and accomplished girls in Washington society. She was the daughter of Commodore Stewart, a distinguished naval officer, wealthy and aristocratic. The commodore lived in stately style and his daughter figured prominently in the most exclusive social circles of the Capital City.

She was a tall, superbly formed woman, with lustrous eyes and perfect complexion. But her most potent charm lay in rare conversational gifts and social tact. Old Washingtonians still remember this queenly girl, and the pathetic story of her life, ending as it has in poverty and madness, will bring astonishment and sorrow to many hearts.

Late in the '70s Miss Stewart was married to Lorin Lathrop, a young Ohioan. Their wedding was brilliant, attended by the leading men of the nation.

A year later Mr. Lathrop was appointed consul at Bristol, England. He was accompanied to his post by his wife, who received a cordial welcome from English society. Bristol was Mrs. Lathrop's place of residence, but London and Paris were the scenes of her social triumphs, of which American newspapers at the time gave long and glowing accounts.

In England the artists found in Mrs. Lathrop's face and carriage a reincarnation of good Queen Bess, and pictures blossomed out in London show windows and on the walls of noted studios. She heightened this fancied resemblance by wearing costumes designed by the best modistes from Elizabethan models. William Morris, the noted English portrait painter, scored one of his greatest triumphs with Mrs. Lathrop, the canvas winning the place of honor at the Royal Academy exhibit.

For seven years the beautiful wife of the American consul remained in England, steadily strengthening her social prestige, but never at the expense of more sacred interests. Between husband and wife the bond grew stronger year by year, he glorying in her popularity, she in his substantial successes.

In 1889 Consul Lathrop was superseded and returned to this country, accompanied by his wife. They were cordially welcomed in Washington society and settled down to what promised to be an ideal life in a picturesque suburban home.

Then came the accident which wrecked Mrs. Lathrop's life. She made a false step on an icy sidewalk and, after months of agony, became a cripple and a hopeless invalid. The husband's love failed at this test. The bond which so long united them was legally severed, and they parted, in friendship, it is said, forever.

Mr. Lathrop was reappointed consul at Bristol in 1891 and still holds the position, a second wife bearing his name and sharing his life.

But the sad story of Catherine Lathrop does not end here. Its second chapter sounds the very depths of human suffering.

As a little girl her favorite playmate had been the son of Prof. Jeremiah E. Rankin of Harvard University. It was as Dr. E. B. Rankin, a physician of great promise, that she met him again after years of separation, and when the frightful accident had banished all the happiness from her life. He, too, was an invalid. There was no possibility of marriage—only a steadfast affection which drew the sufferers together and held them to the end.

Together they made frequent trips between New York and Panama, seeking the health which could not be won back. Later Dr. Rankin was appointed physician to the Panama Railroad Co. and settled on the Isthmus, still accompanied by Mrs. Lathrop, who knew no happiness away from him.

So the strange couple loved for years, as brother and sister might.

Five years ago they returned to this country and took possession of a little cottage at West Brighton. There Dr. Rankin died. That was the beginning of the end for Mrs. Lathrop, and she now goes to the asylum, demented and destitute.

FEMALE FILIPINOS.

They Fight With the Men Sometimes—Many are Very Pretty.

At a great function in Washington a lady of wide social experience said (and her remark is repeated by everyone at the capital who speaks of her hero): "The finest gentleman I met to-night was Gen. Joseph Wheeler; the best partner I had to-night was Gen. Joseph Wheeler and the sweetest compliment I ever heard was one from Gen. Joseph Wheeler."

Imagine!

And Gen. Joseph Wheeler is 63 years old.

He is just home from the third war in which he has fought. And although he is as short as Napoleon, he is as dashing a fighter as Custer.

He has written an article on Filipino women for the next Sunday Post-Dispatch. For eight months he studied them and their country and this article is the second in a series written exclusively for this paper. Did you read the first in last Sunday's Post-Dispatch?

Short Line to Portland.

The Union Pacific Railroad's new Train Service makes 69 hours St. Louis to Portland. No other route can make this time. Office, 506 Olive street.

GREATEST OF CRIMES

YOU ARE "AMONG THE MOST DISHONORED RULERS OF ALL TIME."

PETTIGREW TO THE PRESIDENT.

Most Remarkable Letter From the Senator to McKinley on the Philippine War.

Special to the Post-Dispatch.

WASHINGTON, May 3.—During a debate in the Senate on the army appropriation bill, which drifted into a discussion of the treatment of American soldiers in the Philippines, Senator Pettigrew had read and made part of the record a remarkable letter which he had sent to President McKinley.

The letter is dated at Washington, April 17, 1899, and is as follows:

"Again I write to insist upon the discharge of the First South Dakota Regiment now serving in Manila. Their term of enlistment has expired.

"No act of Congress passed since they entered the service can affect their status, and the private soldiers of that regiment want to come home.

"Enough of their number have been sacrificed already in your effort to deprive the people of the Philippines of the right to govern themselves—a right which they have won by their success of Spain and their assistance to us as our allies—a right which they show they have the ability to exercise by their willingness to lay down their lives for it.

"I feel that the blood of the South Dakota boys sacrificed in that contest must be laid at the door of your administration, and that impartial history must place you among the most dishonored rulers of all time.

"Your effort to subjugate these people by force, indicated by your declaration of war against them on the 21st of last December, is the international crime of the century—in fact, must be classed as among the greatest international crimes of all centuries.

"I cannot remain silent under these circumstances and allow the South Dakota boys to be used in this perfidious work.

"We granted you $50,000,000 two months before the Spanish war commenced, and yet you armed the South Dakota troops with Springfield rifles of an ancient pattern, and with these guns of short range our boys have lost their lives, in almost every instance before getting within shooting distance of the enemy.

"You should have expended the money which Congress so generously placed in your hands and obtained modern arms and smokeless powder. I would like to know why you did not do it, and why the lives of those Dakota boys were sacrificed in this manner. I feel that every mother who lost her boy has a right to call upon you for explanation.

"I will not pursue this subject further. I simply write the letter to insist upon the right of these soldiers to return to their homes."

MISSOURIANS LYNCH A NEGRO.

Body Left Dangling Beside the Courthouse Steps in Liberty.

LIBERTY, Mo., May 3.—Henry Darley, a negro, about 26 years of age, was lynched at the front of the courthouse at 11:30 last night. He attempted assault on Miss Verna Armstrong at Excelsior Springs. She was a dining room girl at Snapp's Tavern.

Darley was brought here Tuesday night from Excelsior Springs. Sheriff John King went home at 10 o'clock and was not at the courthouse when the body of men went there. Some of them rode up on horseback and others came on foot. The town's electric lights were turned off at 11:20, two men having gone to the power house and ordered the engineer to shut down.

Sledgehammers and cold chisels were used to open the jail door. Darley made no outcry when seized. At the top of the steps leading down into the yard a halt was made. The doomed man knelt down and began praying. A rope was placed around his neck, run up over the railing of a stairway and the leader of the mob commanded in a gruff voice, "Pull the rope!"

A number of men pulled and the body of the negro was dragged from the landing of the steps. The lynchers stood around, watching the dangling form and when the body became motionless dispersed. They left a placard on the body, reading: "A hint." On his back was another placard with the words: "We treat them all alike, see? All look alike to us; we protect our homes."

THURSTON ESCAPES DEFEAT.

Will Go to Republican National Convention, but Not as the Leader.

LINCOLN, Neb., May 3.—Senator John M. Thurston was yesterday chosen as a delegate-at-large to the Republican National Convention from Nebraska, after a close contest, but he received a smaller vote than any of the other successful candidates. The delegation will be led by E. Rosewater, editor of the Omaha Bee, and the political rival of Senator Thurston. The other delegates-at-large are John H. McClay and J. A. Ehrhardt. The convention nominated a complete state ticket, headed by Charles Henry Dietrich, a Hastings banker, for governor. Mr. Dietrich has never held political office.

NO WOMEN DOCTORS ALLOWED.

Hospitals in Montreal Will Not Recognize Diplomas in Feminine Hands.

MONTREAL, May 3.—In presenting the degrees in the medical faculty of Bishop's College, Lennoxville, Dr. F. W. Campbell, dean of the faculty, said:

"I regret that neither Miss Evans" (who had taken the David silver medal) "nor any other woman will be able, after today, to take the degree in medicine at Bishop's College, for the reason that no hospital in the city will open its doors to a woman practitioner. Both the General and the Royal Victoria Hospitals have refused to do so."

BOUTELLE IS SERIOUSLY ILL.

Physicians of Maine Congressman Think Him in Danger of Death.

NEW YORK, May 3.—Word has been received by personal friends of Charles A. Boutelle, Representative from the Fourth Maine District, that he is failing rapidly in health. His physicians assert that he is in grave danger of death.

POTTER SUES FOR DIVORCE.

Actress Wife Will Not Contest as Only Abandonment Is Charged.

NEWPORT, R. I., May 3.—James Brown Potter, husband of the celebrated actress, has begun suit for divorce, charging simply abandonment. It is not expected that the wife will contest the suit, as she is said to desire freedom in order to wed Gen. Kitchener, the English general. Mr. Potter, it is common rumor, will marry a young society woman of Richmond, Va.

A Hot Weather Suggestion.

"How To Save Money In Buying a Gas Range," is the title of an interesting little book for gas range buyers issued by the Majestic Manufacturing Co., 2016 Morgan street. It tells the strong and weak points of a gas range, where to buy; aids you in selecting the right range at the right price. It is free. Phone or postal.

Bible Lecture.—Prof. R. G. Moulton of the Chicago University will lecture on the study of the Bible from a literary point of view, distinctive from its theological aspect, at the Y. M. C. A. Thursday evening. The lecture will be for the Society of Pedagogy, but all who desire may attend.

The Big Store's Program of Unprecedented Bargains at Prices to Crowd the Great Store With Shrewd Buyers To-Morrow.

This Is It

A French Chip Hat—entirely new shapes, brought out by our house only, in black, white, yellow, tan, brown—trimmed in chiffon, maline, taffetas and best quality flowers and silk velvet; see show window

$3.98

"ST. LOUIS' GREATEST STORE."

CRAWFORDS

A CITY OF SIGHTS

WASHINGTON AVENUE AND SIXTH STREET.

Here It Is

A superior Covert Cloth Jacket in tan, lined throughout, got up in splendid style—a $4.98 value at

$2.59

SPECIAL BARGAIN BULLETIN

Hats. Children's Straw Hats, superbly trimmed — a 75c quality at 39c

Hats. Children's Magnificently Trimmed Hats—a 98c quality marked to 49c

Music. "I'd Like to Hear That Song Again" special. 11c

Music. La Bouton March and two step, 11c

Sofa Pillows Cretonne Sofa Pillows, well filled, Art Needlework Dept.—value $1.25—special... 69c

Corsets. Odds and ends, sizes 25 to 30, long and medium waists, were 75c and $1.00—for balance of week..... 25c

Corsets. Broken assortments J. B., C. B., R. & G. and Sonnette, were $1.25 and $1.50, we rush them at.. 75c

Skirts. Umbrella Skirt—ruffle trimmed, with embroidery — a 75c quality as a flyer 50c

Drawers. Umbrella Drawers, made of fine cambric, tucked ruffle—4 to value for..... 25c

India Linen. 36-inch imported India Linen, a 20c value, for a run 15c

Duck. Linen Finished White Duck, a 12½c quality for a rush 8⅓c

A Great Furore in **Curtains, Upholstery Goods, Carpets, Rugs and Mattings**

For Friday and Saturday, a ruthless mark down of prices. You should be quick to benefit by this opportunity.

500 Pairs Nottingham Lace Curtains, elegant styles and patterns, Cluny and Guipure effects; were 75c; we will rush them out at, pair.... 39c

250 Pairs Scotch Lace Curtains, pretty Arabian and Battenberg copies, plain and figured centers, big assortment novelty patterns; worth up to $1.50; we will sweep them out quick at, pair..... 95c

500 Pairs Guipure Lace Curtains in Renaissance and Brussels effects, an immense assortment pretty designs; worth up to $2.50; they will go with a rush at pair..... $1.50

Ruffled Swiss Curtains, were $1.00; our special rush price, pair..... 79c

Rope Portieres, were $2.75; at a very special sale price, each..... $2.00

Chenille Portieres, ½ pairs only, were $3.50 pair; an extraordinary special at, each..... 95c

Extra wide Tapestry Portieres, artistic colorings and patterns; a $3.50 value, at, pair..... $2.50

50-inch Furniture Tapestry, very heavy, finest designs, unique styles; a regular 50c quality, cut to half, yard..... 25c

Get Your Eye Here!

500 PAIR NOTTINGHAM LACE CURTAINS—superb styles, one-half pair lots, value up to $2.00 pair—a special offer, each 29c

Carpets.

For Friday and Saturday only we will place on sale 100 rolls of Tapestry Brussels Carpet, the kind that is always sold for 55c to 65c a yard; this quality wears splendidly and comes in nice patterns; Friday and Saturday only..... 37½c

There will also be 400 rolls of Smith's best Tapestry Brussels Carpet, in all the new spring effects; these goods sell all over town at 85c a yard; Friday and Saturday only..... 59c

We have 35 to 50 fine grade Kidderminster Art Squares; these were used as samples and are consequently somewhat soiled; they are the best of colors and designs and every thread is guaranteed all wool; the 9x12 size sold at $10.00; while they last..... $6.75

The 9x10-6 size sold at $8.75; while they last..... $5.75

The 9x9 size sold at $7.50; while they last..... $4.98

Extra Special.

500 rolls finest selected Straws, best grade China Mattings; they were never offered under 40c to 50c a yard; for Friday and Saturday only..... 25c

Furniture Sale Extraordinary for Friday and Saturday AT RECORD-BREAKING PRICE RATES

Surpassing Anything Ever Attempted. The Values Are Unparalleled.

This large Willow Rocker, all shellacked, just the thing for summer; regular price $6.50; Friday and Saturday only..... $3.48

This solid Oak Dresser, with beveled French plate, regular price $10.00; Friday and Saturday only..... $6.98

This pretty Toilet Table, regular price $15.00, now only $10.00; same style, but with smaller glass, Friday and Saturday only..... $6.75

This big handsomely carved Golden Oak Rocker, with Cobbler seat, reg. price $5; Friday and Saturday only... $2.98

This fine Glass Door Bookcase, mahogany finish or solid oak; regular price $10; Friday and Saturday only..... $6.75

This Solid Oak Chiffonier, with beveled French plate mirror; regular price $10.00; Friday and Saturday only... $6.98

This dainty 3-piece Parlor Suit is made very strongly, it is carved just like cut and you can have choice of coverings; its regular price is $18.00—Friday and Saturday..... $10.00

Beautiful Odd Chair in mahogany, stained birch choice of fine coverings, regular price $8.50—Friday and Saturday only, $5.00

This Couch is covered in figured red or green tapestry, it is made just like cut and would be great value at $60—Friday and Saturday only.... $2.75

Handsomely built and carved solid oak Sideboard with French plate mirror; regular price $15.00—Friday and Saturday only..... $8.98

.... HERE GOES AT THE BIG STORE, A GIGANTIC SALE AT ....

Astonishing Price-Savings in House-Furnishings, China, Crockery,

Glassware, Baby Carriages, Go-Carts, Trunks, Garden Tools, Paints, Stoves, Gas Fixtures, Refrigerators, Filters, etc., etc. Here are the prices that will bring you the most satisfactory returns for your money:

$5.95 and $9.95

A big line of sample Go-Carts and Baby Buggies, not a cart in the lot but what is worth double the money, but divided in two lots, $5.95 and $9.95.

Fly Screens.

The Shankey adjustable Fly Screens, easily adjusted to any window, you don't have to move them to close the window or shutter. All sizes from 21 to 47 in. wide, and 28 to 44 in high. Slides furnished free with screens. For sale in St. Louis only by D. Crawford & Co.

Special Items---Fourth Floor.

59c for Nickel Alarm Clock, good timekeeper.

19c for can of House or Floor Paint, mixed ready for use.

39c for round Willow Clothes Baskets.

25c for fancy Cups and Saucers, worth 39c.

65c for Step Ladder, with bucket rest, well made of seasoned wood.

65c for nice underglaze Jardiniere and Pedestal.

$1.29 for fancy Japanned Water Cooler, nickel faucet.

89c for grain leather Traveling Bag, brass trimmed.

5c for Japanese Straw Seats for doorsteps.

$1.98 for well made Suit Case, large size.

85c for fine White China Bowl and Pitcher, worth $1.25.

34c buys large size five-leaf natural prepared Palm.

$13.49 buys "The Crawford" Sewing Machine, guaranteed for 10 years.

$2.85 buys a reliable Gasoline Stove.

10c A DAY FOR MAJESTIC RANGES FOR COAL OR GAS.

49c for set Rogers' extra plate Tea Spoons.

5c for solid back Scrubbing Brush.

$9.45 buys nice set Single Buggy Harness, nickel or imitation rubber trimming.

$16.66 buys an elegant set of fine Nickel or Brass Surrey Harness.

$19.75 Choice selection fine full rubber-trimmed Single Buggy Harness, for road or track driving

$4.98 for Hardwood Refrigerator, zinc lined, charcoal filled, removable shelves, beautiful finish, and with all latest improvements.

$12.35 for same style as above, but extra large, and reduced from $16.

SPECIAL BARGAIN BULLETIN

Hosiery. Ladies' Lace Lisle Thread Hose, full regular made, 6 different patterns, 50c value—a big special..... 35c

Hosiery. Ladies' Fast Black Lisle Thread Hose, lace effects, values up to 25c—a great big special... 10c

Ladies' Vest Ladies' fine Jersey Ribbed Cotton Vests—low neck, taped neck and arms—seconds 15c value up to 25c, a very special 10c

Bureau Sets Composed of 4 doylies and one scarf, Irish point—an 85c quality—special..... 59c

Shoes. Ladies' fine vici kid oxfords, narrow coin or bull dog toe, black or tan, regular price $4.00—at .. $1.59

Shoes. One lot of Ladies' Black and Tan Oxfords — every pair worth $1.50—go at..... 98c

Table Linen. 72-in. full bleached Table Damask—a 65c quality rushed at, yard..... 48c

Table Cloths. 2x2½ yards bordered bleached Table Cloths—were $2.50—a sweeping drive... at..... $1.75

Table Damask. Cream Table Damask — a 35c quality—a special flyer..... 19c

Table Napkins. Fine bleached Dinner Napkins—89c quality—we rush these at, per dozen.. 69c

Toweling. 18-inch Twilled Toweling—10c value—a big bargain rusher.... 6½c

Bed Spreads. Crochet Marseilles Patterns — hemmed ready for use—$1 value—go at... 75c

Bed Spreads. Extra size with fringe for brass bedsteads, regular $1.25 quality—a big special flyer for..... 98c

Towels. Full Bleached Huck Towels—size 18x36, a 15c grade—a grand special at 10c

Bath Towels. Size 22x45, fancy turkish towels, extra heavy quality—value 35c—we wipe them out at..... 17½c

Wash Goods. Striped Fancy Madras for shirting and shirt waists—value 10c—a clean-out at..... 5c

Percale. Yard wide Simpson Brandenburg Percale — shirt waist styles—12½c quality—rushing them at..... 5c

Muslins. Three cases soft bleached muslin, no dressing—it quickly goes at. 5c

Bed Sheets. 81x90 full bleached Hemmed Sheets—69c quality—goes special at. 49c

Pillow Slips. 42x36 full bleached, extra quality—a 15c value—a big special 10c

Linings. Silk finished Taffeta skirt lining, light colors, 10c quality—a great special at.... 5c

Moreen Skirting Satin Moreen Skirting, black ground, fancy stripes—regular value 35c—a sweeping special... 18c

SAYS OTIS TRIED TO KILL HIM

Los Angeles Reporter Brings Criminal Complaint Against the Vice-Presidential Candidate.

LOS ANGELES, Cal., May 3.—W. R. Ream, a reporter of an evening paper, has sworn out a complaint against Gen. Harrison Gray Otis, editor of the Times, charging that the general yesterday tried to stab him with a bayonet. Ream says his clothing was cut, but his body was not touched. According to Ream's complaint, Gen. Otis attacked him when he went to the Time's office in the line of duty, having received assignment on his paper to secure a statement from an artist of the Times named Chapin, who had been in a fight in a restaurant. Gen. Otis, who is the California candidate for the Republican nomination for Vice-President, has been released on his own recognizance pending trial.

WOMEN'S WHIST CONGRESS.

Preliminaries Played in the National Contest for Trophy.

DETROIT, Mich., May 3.—The National Woman's Whit Congress spent the first session to-day in playing preliminaries in the trophy contests, first positions in which at present are as follows: Philadelphia Cup, Cavendish Club of New York; Toledo Trophy, Cincinnati Whist Club; Washington Trophy, Cavendish Club of Boston.

Last evening four sections of mixed pairs were played, the winners being as follows:

Section A, North and South, Mrs. W. G. Irwin, Miss Mary Queen, plus 9. East and West, Mrs. W. F. Berry and Mrs. F. F. French, plus 9.

Section B, North and South, Mrs. Harry Rogers and Mrs. W. H. Newbold, plus 8; East and West, Mrs. James Davis, Mrs. J. B. Colohan, plus 7.

Section C, North and South, Miss Davis and T. W. Ellis, plus 12; East and West, Mrs. William H. Ruff and Mrs. Henry McCrea, plus 11.

Section D, North and South, Mrs. S. S. Dohermann and Mrs. M. T. Watts, plus 12 3-3; East and West, Mrs. W. P. Dyer and Mrs. H. P. Cox, plus 4 1-3.

ILLNESS DELAYED A WEDDING.

Marriage of the Rev. T. T. Helway Postponed Because of Bride's Sister.

The wedding of the Rev. T. T. Helway, pastor of the Congregational Church at Maplewood, to Miss Elizabeth Hudson, one of his parishioners, did not occur at that church Wednesday evening as announced. The postponement was due to the illness of the bride's sister.

She is now in Florida and it is said that the marriage will not occur until she is well enough to come here.

"Odorless Fertilizer" Lawn, Flowers, We will deliver to your door the above in 10 lbs. to 200 lbs. bags; 10 lbs. covers 625 square ft. and costs but 30c. A. B. Mayer Mfg. Co., 2020 N. 12th st. Phone Bell Main 1446. Kinloch A 1[illegible]

SON NOW SEEKS HIS MOTHER

Two Weeks Ago Mrs. Johnson Sought Him; Now the Conditions Have Been Reversed.

Two weeks ago Mrs. Mary E. Johnson was looking for her son, Harvey E. A. Johnson. Now the son is looking for his mother. He has appeared and she has disappeared.

Mrs. Johnson, who lives in Paducah, Ky., went to the Four Courts April 18 and reported to the police that her son was missing from his boarding house, 310 Broadway, East St. Louis. She told the matron that if Harvey were found he should be told his mother was in East St. Louis and should call at his former boarding place, where she would be staying.

Wednesday Mr. Johnson, who is a Baptist missionary, returned from a two weeks' preaching trip in Missouri and at Belleville, Ill. Mrs. T. Burkhardt, his landlady, told him that his mother had stayed at the house two days, vainly trying to find him, and that she was greatly distressed at his absence. She had gone away without saying what was her destination.

Mr. Johnson then became anxious. During his absence he had written to his mother at Paducah, but had received no reply. Forebodings of disaster to his mother in a strange city gave him serious distress, so he went to the Four Courts and asked the police to help find her.

Mr. Johnson is now at 310 Broadway, East St. Louis, and he hopes that his mother read the Post-Dispatch and join him at once. He will live at that address until he finds her.

Elected Officers.—At a meeting of North St. Louis Citizens' Associa[illegible] Wednesday night articles of incorpora[illegible] were adopted and Attorney James R. [illegible]ealy was directed to file them. Officers [illegible] the association were elected as follows: President, J. H. McCabe; first vice-president, J. A. Reardon; second vice-president, F. W. Hannebrink; third vice-president, John Rissner; secretary, James McC[illegible]lum; treasurer, R. Webb.

A.A.A.A.L CLOAK CO.

515 Locust Street, Bet. Broadway and Sixth.

3 Snaps for Friday.

Snap No. 1.

800 dozen of this season's Waists, costing $18.00 to $24.00 to manufacture, at, each **$1.00**

All sizes—32 to 44. Money back if they don't suit.

Snaps 2 and 3.

Cases Nos. 1 and 2.
Every $15.00 to $20.00 Suit in our house—choice..... **$10.00**

Cases 3, 4 and 5.
Every $22.50 to $27.50 Suit in our house—choice..... **$15.00**

P. S.—These are all NEW SPRING GOODS. The backward season forces us to sell them. No Humbug—No Fake Sale. We do not handle bankrupt, fire or slop goods made in tenement house.

Come and See Them.

515 Locust Next to Mermod-Jaccard Jewelry Co. **515 Locust**

WOMAN'S BODY IN THE RIVER.

Supposed Suicide Taken From the Mississippi.

LOUDANUM BOTTLE IN DRESS.

DRESSED IN BLACK AND ABOUT 30 YEARS OLD.

Indications Are That the Body Was in the Water Several Weeks and There Are No Marks of Identification.

The body of a well-dressed young woman about 30 years old was taken from the river at the foot of Gilmore street Thursday morning and removed to the Morgue. A bottle half filled with laudanum was in the bosom of the dress.

Florey Gansner, who is employed in the Missouri furnace, at the foot of Iron street, found the corpse shortly before 8 o'clock.

He was rowing down the river in a skiff. When just opposite his own home, at the foot of Elwood street, he saw the body of a woman lodged against a huge raft of timbers that was moored to the bank.

It was some time before a policeman could be found. For two hours the dead woman lay there, exposed to the curious gaze of such persons as happened to pass that rather sequestered spot.

The dead wagon arrived at 10:30 and took the corpse to the morgue, where it is on view for identification.

In the bosom of the woman's dress was found a black leather pocketbook containing a $5 bill and $1.57 in small change, and the bottle.

The woman was clothed entirely in black, as to dress, jersey jacket, stockings and lace shoes. Her shoes are No. 5.

She is 5 feet 5 inches in height and weighs 110 pounds. Her hair is dark, with a reddish comb in it. One upper tooth seems to have been crowned.

The body appears to have been in the water for several weeks.

WHEELER'S OPINION.

"Fighting Jo" on the Attractive Women and Warlike Women of Luzon.

"As I was riding by a woman with a child in her arms, the little thing with a bright, appealing face, stretched out its hands to me, and the mother came up beside my horse, while the child caught me affectionately by the arm."—Gen. Wheeler in the next Sunday Post-Dispatch.

All women and all children and most men is "the little General," and all readers of the Sunday Post-Dispatch will be interested in the article he has written exclusively for the next Sunday Post-Dispatch on the women of the Philippines and incidents in the war still waging in Luzon. He spent eight months there and has just returned laden with information concerning our new possessions which he gained while on active military duty.

Guaranteed Bicycles, direct from factory to consumer, $14.75 to $18.75. Neustadt, 413 N. 12th.

PLUNGED FROM A HIGH WINDOW.

Joseph Sims Meets Death by Accident or Suicide.

HE DROPED SIX STORIES.

WAS A SADDLEWORKER FOR MEYER, BANNERMAN & CO.

Bade Good-By to Friends and Said He Was Going to Lunch Just Before His Tragic Death.

Joseph Sims, 35 years old, fell or jumped from a sixth-story window of the Meyer-Bannermann Saddlery Co.'s establishment at Sixth street and Lucas avenue shortly after noon Thursday and died 20 minutes later.

Sims' body struck the ground with terrific force and when his fellow-workmen reached his side he tried vainly to speak.

Suicide is the theory of Sims' employers. He had been acting peculiarly for three days and Thursday was more morose than usual.

It would have been impossible for him to accidently fall out of the window, as the sill was more than five feet high.

The window is situated at the landing of the stairway leading from the seventh to the sixth floor.

Sims had just bidden one of his comrades good-by, saying he was going out for lunch.

For 21 years Sims had been an employe at the Meyer-Bannermann establishment. He commenced work there as an errand boy when 14 years old.

He was regarded as one of the most expert saddlemakers in the factory.

He lived with his family, consisting of a wife and three children, at 1013 Emmett street.

One of his friends, John M. Taussig, with whom he had worked for many years, expressed the opinion that Sims had deliberately killed himself.

"I was at Joe's house last night," he said to the Post-Dispatch, "and he was complaining bitterly about his ill-health. He told me he had not slept for several nights.

"He carried on strangely, too, and would talk incoherently at times.

"I know Joe suffered a great deal, but I never dreamed he would commit suicide.

"I was talking with him just before noon. He said he was feeling badly and I tried to cheer him.

"Then he walked from the room and after a short while came back and remarked that he was going out to dinner.

"I saw him go down the stairway, but I did not see him fall from the window.

Peter Mott was standing in the alley directly back of the Meyer-Bannerman Building when Sims plunged from the window. "He struck the ground sideways," said Mott, "and did not utter a cry. His face was scarcely scratched."

The body was removed to the morgue.

ANOTHER GRETNA GREEN.

St. Louis Man and Commerce Girl Married in St. Charles Wednesday.

A marriage license was issued at St. Charles Wednesday for a couple giving their names as Frederick P. Schilling of St. Louis and Miss Ethel Ireland of Commerce, Mo. They were married at the parsonage of the Jefferson Street Presbyterian Church by the Rev. J. G. Reaser. The couple returned to St. Louis immediately after the ceremony.

The bride is well known in St. Charles, having been a pupil at Lindenwood College for two years. It is supposed that the groom is the Frederick P. Schilling who travels for the St. Louis Sash and Door Co., as it was stated at his place of business that such an event was expected.

$9.00 Cincinnati and Return,
Via Big Four, May 7 and 8.
Through parlor cars, coaches and sleepers. Trains leave St. Louis 8 a. m., 12 noon, 8:06 p. m. Tickets Broadway and Chestnut and Union Station

MAY SALE=FRIDAY BARGAINS!

SEE THESE—An Important Purchase, Ladies' Undermuslins; You Cannot Buy the Material at the Price.
SEASONABLE—Lace Curtains—A Manufacturer's Stock—Prices the Lowest in Town . . . .
BARGAINS—In Black Crepons—A Wholesale Stock Skirt Lengths, Worth Up to $2.00 a Yard .
FRIDAY!—Shirts! Shirts! Shirts!—Entire Sample Stock of Largest American Factory . . . . . .

FORGET IT NOT FRIDAY!

Black Crepons at Half.

Another great purchase of 2000 yards finest quality imported Black Crepons, silk and wool and mohair, in skirt lengths, all of this season's latest and best designs, in puffs, blisters, pierola and other effects, worth $4, $3, $2, $1.50 and $1.25; we offer them to-morrow at **$2.00, $1.25, 98c, 89c** and..... **49c**

Penny and Gentles
BROADWAY AND WASHINGTON AVE.

Special Remnant Sale of Silks.

1000 Manufacturers' Short Lengths of Colored and Black Silk, from ¼ to 1¼-in. lengths, suitable for yoking dress fronts, ties or fancy work; in all the newest weaves and colorings for this season, such as cords, hemstitched, self-colored stripes, plaids and brocades, and worth up to $2.00 per yard—for a Friday bargain we mark the 50c, 35c, 25c, 15c, 10c and also several hundred pieces in lengths suitable for waists at about 50c on the $1.00..... **5c A PIECE.**

Ladies' Undermuslins and Corsets.

Our department, on second floor, is brimful of bargains—Ten new cases opened for Friday. See our bargain tables.

Corset Covers, Children's Drawers, Ladies' Aprons, large and full size, made of good gingham; worth 25c; Friday for..... **9c**

Corsets, Ventilating, long and short waisted; well bound, worth 50c; Friday for..... **25c**

Choice of many styles Gowns, cambric, long cloth and muslin yokes of dainty embroideries and laces, skirts deep flounce of lace and embroidery; worth $1.50; Bargain Day..... **99c**

Choice of Gowns, Chemises and Drawers—good muslin; would be cheap at 50c—Bargain Day..... **39c**

10 styles of Gowns—yokes of insertion of lace or embroidery, skirts, drawers, chemise and corset covers; worth up to 89c, for..... **49c**

Skirts—Made very wide, deep flounce of insertions of lace, deep flounce of embroidery; worth up to $2.25, for..... **$1.25**

Tailored Suits, Skirts and Waists.

Special bargains Friday. Not shoddy, slop goods, but all wool, tailored in first-class maner.

50 Ladies' Suits, fine all-wool coverts, cheviots and home-spun cloths, choice colors, suits worth $12.50, Friday **$7.50**

65 Finest Tailored Suits in all fine materials, latest shades of gray and tans, plain or applique, worth $25.00, Friday..... **$15.00**

200 DRESS SKIRTS, all styles, latest cuts, some wool, some SILK and some mohair, choicest colors, have sold up to $7.95, Friday **$3.95**

100 doz. Percale Shirt Waists, will go Friday at..... **39c**

Special Reduction in Silk Waists, all latest goods, some soiled..... **$1.50 and up**

50 doz. White Lawn Waists, handsomely trimmed in embroidery, latest French backs, tucked, worth $2.00, Friday..... **$1.25**

20 doz. Calico Wrappers, worth 75c, Friday..... **49c**

Infants' Slips, embroidered..... **29c**

Infants' Bootees..... **10c up**

MILLINERY.

Big Bargains Are to Be Had This Friday.

Leghorn Flats—A regular $1.00 value, no matter where you go—this Friday **50c**

Leghorn Flats—$2.00 is the price our competitors will ask—for Friday **98c**

Sailors—100 dozen Rough Straw Sailors; don't pay 49c when you can buy for..... **25c**

Flowers—No such value anywhere as we show for..... **25c and 49c**

Trimmed Hats—Just received a new shipment of the latest creation for Summer wear. Prices range

$1.98 $2.98 $3.98 $4.98

Special Sale of Children's Goods Friday and Saturday.

Lace Curtains=6 Friday Bargains.

Rug Lengths—A manufacturer's stock of samples of Carpets, including all the best makes of Wilton Velvets, Brussels and Axminsters—all bound at ends—bright, new and up-to-date patterns—these will go on sale Friday at each 98c, 75c, 59c, 49c, and..... **25c**

100 pairs of Nottingham Lace Curtains—3 yards long—good patterns—worth $1.00—Friday, a pair **75c**

120 pairs fine Nottingham Lace Curtains—3½ yards long—white or cream—new patterns—worth $1.75—Friday, a pair..... **$1.25**

160 pairs Scotch Lace Curtains—3½ yards long—extra wide, overlocked edges—white or cream—worth $2.25—Friday—a pair..... **$1.75**

140 pairs Brussels Lace and French Guipure Lace Curtains—3½ yards long—extra wide—overlocked edges—new designs—worth $3.00—Friday, a pair..... **$2.25**

10,000 Fancy Japanese Matting Mats—worth 15c—will go Friday at..... **3c**

Lace and Embroidery Remnants

ABOUT GIVEN AWAY.

Remnants of fine Yokings—½ yard and up—to be closed out at 35c and a piece..... **25c**

10,000 yards Embroidery and Lace in Val, Torchon Lace and Insertions, up to 8 inches wide—some slightly soiled—can easily be washed out—while they last..... **5c**

Embroidery Lace and Insertions from a railroad wreck—you can not buy them regular less than 10c if they were clean—slightly soiled—while they last..... **2½c**

Fancy Silk Patches.

200 bags of Fancy Silk Patches, 40 in bag—choice pieces will go Friday at, a bag..... **10c**

WASH GOODS=New Openings.

ASTONISHING BARGAINS.

Lawns.

1500 yards Printed Jaconet Lawn and Dimity, suitable for children's dresses, in remnants, worth 10c—Friday till 11 a. m..... **2½c**

Sateen.

1800 yards fine Henrietta finish fast black Sateen, in good, serviceable lengths, worth 15c, at..... **5c**

Grenadine.

3000 yards 32-inch Grenadine Lawn in new spring and summer styles, navy blue, red and black grounds, with polka dots, stripes and figures, would be cheap at 12½c, at..... **5c**

Ginghams.

1 case fine French Zophyr Dress Gingham, in good styles and full pieces, absolutely fast colors, worth 15c, while they last..... **5c**

Men's Underwear

Balance of Rothschilds & Stern's Samples of Men's Underwear will be closed out Friday for almost nothing.

Fine white and colored Balbriggan shirts or drawers—worth 25c, 35c, 50c and 75c, for 35c, 25c and..... **10c**

Umbrellas.

Special.

100 Ladies' fine Twill Gloria Silk—26-inch Umbrellas, steel rods, silk covers and tassel, come in natural wood, Dresden, horn and princess handles—worth $1.50 to $2.00—we will sell 100 of them Friday for..... **98c**

White Goods for Friday's Sale.

40-inch fine White Dress Lawn, regular 15c quality anywhere, sheer and fine even quality; remnant pieces—Friday, per yard..... **5c**

Dimities in small stripes and checks, nice sheer quality in five different styles of small stripes, worth 8 1-3c and 10c all styles—Friday, choice at half price..... **5c**

25 pieces fine Corded White Organdie in 5 styles; very sheer fine Swiss finish, regular value 15c—Friday Special..... **7½c**

20 pieces fine quality Dimities, very sheer quality in small pin stripes and checks, not odd pieces or off styles, but the best staple white goods, worth 15c—Friday per yard..... **10c**

20 pieces French Lawn, fine sheer quality, very fine, 32 inches wide, superior finish, worth 30c yard—Friday Special, per yard..... **15c**

Notion Bargains.

4c Spool Linen Thread, 3 1-3c Box Mourning Pins, 4c Spool Silk Thread..... **1c**

6c Spool 100-yard Silk Thread, 5c Paper English Pins, 5c doz. White Pearl Buttons..... **2c**

23c Box Extra Superior Writing Paper, 20 Pair Extra Fine Dress Shields, 25c oz. French Triple Extract..... **10c**

25c Fancy Brooches or Lace Pins, Hat Pins, Pair Pulley Belt Rings..... **10c**

49c Link Dog Collar Belts, Fancy Set Brooches, Fancy Shirt Waist Sets..... **25c**

89c Satin Sapho Belts, Satin or Leather Pulley Belts..... **49c**

$1.49 Fancy set Gold Ring..... **69c**

House Furnishing Bargains—Third Floor—Friday.

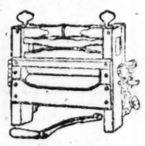

The Diamond Wood or Iron Frame Wringer, a real $1.95 Wringer, Friday only..... **$1.14**

200 Galvanized Pails, worth 20c; Friday Special..... **10c**

Paints.

Pure Oil Paint, ready to use; all colors; quart..... **19c**

100 pairs Lace Curtain Stretchers, nickel plated Pins, Center Bar—worth $1.25; Friday's Price..... **79c**

Boilers.

No. 8 Heavy Galvanized Boilers, worth 95c; Friday on third floor..... **59c**

Third Floor Specials.

Lace Shelf Paper, all colors, 10 yards for..... **2c**

Special.

500 Tuberose and Gladiola Bulbs, to close out..... **1c**

Wabash Screens.

30x36 size—Friday..... **39c**

36x36 size—Friday..... **49c**

Doors.

Wabash Doors, all sizes—worth $1.25; Friday **89c**

Immense Purchase of Hammocks.

A leading manufacturer sold us his entire surplus stock—for cash, at less than cost to manufacture. All this season's styles. Friday we place them on sale in 3 lots at give-away prices.

Lot 1—worth up to 95c, for..... **39c**

Lot 2—worth up to $2.00, for..... **79c**

Lot 3—worth up to $3.00, for **$1.39**

Kid Glove Bargains.

Genuine French Kid Gloves, all made of selected skins in two-clasp, Black, Slate, Brown, Mode, Tan, Pearl, Oxblood, Butter, White, Purple, every pair warranted and fitted to the hand, regular $1.35 Gloves, Special Friday **$1.00**

150 dozen Genuine French Kid Gloves, two-clasp, colors, Black, Brown, Tan, Pearl, Oxblood, Mode, Slate, Champagne and White, worth $1.00, Special Friday..... **68c**

Flags.

10,000 U. S., Dewey and Admiral Flags, all grades, all sizes; 50c, 25c, 10c and as low as..... **5c A DOZEN.**

PREFERRED DEATH TO WHIPPING

Boy Who Disobeyed His Father Drowned Himself Because He Was Afraid to Go Home.

Special to the Post-Dispatch.

PHILADELPHIA, May 3.—From the testimony at the inquest on 10-year-old Joe Harkins, it appears that Joe committed suicide by jumping into the Delaware River.

He was afraid to go home for fear his father would whip him, as the elder Harkins had given him a penny to buy a paper, which he spent for molasses candy and then ran away.

One night he slept in a cemetery and other nights were spent in dry goods boxes in front of business houses.

His body was recovered from the river on Monday. An open verdict was rendered by the jury of "found drowned."

To Ladies

Obliged to Use a Stimulant,

Hunter Baltimore Rye

Is Recommended Because of its

Absolute Purity, Gentle Mellowness and Great Age.

Endorsed by Leading Physicians.

David Nicholson, St. Louis, Mo.

DECREASE OF MILLIONS

STEEL STOCKS HAVE DEPRECIATED $75,793,801 IN VALUE.

THE RESULT OF MANIPULATION.

Work of a Clique of Bear Operators Who Hold Nightly Meetings at a New York Hotel.

Special to the Post-Dispatch.

NEW YORK, May 3.—Persistent attempts have been made by a clique of bear operators in Wall street in the last two weeks to depress the market value of the steel stocks by the circulation of rumors.

The parties to the conspiracy are said to be several so-called room traders on the stock exchange, who hold nightly sessions at the Waldorf-Astoria Hotel.

Rumors are circulated by the various mediums which the bears command in Wall street, and such a state of public alarm has been created that a number of the executors of big estates have become frightened and have thrown stock on the market which was purchased last year at from 20 to 40 points above the present quotations.

As the result of the alarm the steel stocks have dropped in market value $75,793,801. This enormous loss has fallen to great extent on persons who purchased the stocks when they were first floated in Wall street.

The fall in prices in the steel trade announced two weeks ago has caused a revival in the building industry throughout the country and renewed the great demand for steel products.

The banks hold great quantities of the stocks of all the steel companies as collateral for loans. It is said that a strong protective pool was formed among leading bankers yesterday to protect the stocks against the bear raid and that they will not be allowed to further depress the market value.

Many of the banks have loaned money on Federal Steel at 60 and American Steel and Wire at 55. They could not afford to allow the stock to go much lower without a readjustment of loans, which at this time is considered impolitic, because of the fact that money rates at present are very unremunerative. Idle funds are constantly accumulating in the banks and no employment can be found for them. Money was as low yesterday as 1½ per cent, which is the lowest interest rate for several years.

FELL FOUR STORIES AND LIVES

John Wolf Went Through a Remarkable Drop and a Sprained Back Was His Only Injury.

John Wolf, a 17-year-old boy, residing at 4593 Maffitt avenue, had a thrilling escape from death at the new City Hall shortly before noon Thursday.

He fell through an open shaft a distance of four stories and escaped with a sprained back.

Young Wolf is a sheet-iron worker, employed by the Heine Safety Boiler Co. Ben Garstang of 1618 Park avenue, of about the same age, was at work with Wolf Thursday morning.

When Wolf found it necessary to go to the basement he told Garstang, who was on the third floor, that he would slide down the rope attached to the pulley used to hoist material.

He made a noose in the rope, managed to tie himself in it in a sitting posture and told Garstang to hold the rope and watch the pulley block as he descended.

As Wolf swung off Garstang tried to follow the directions, but Wolf's weight was too much for Garstang and the pulley and down Wolf went like a flash.

He struck the granitoid paving of the basement in a sitting posture. The noise occasioned by his contact with the floor, coupled with his agonized cries, brought a number of other and older workmen to Wolf's side.

They carried him over to the dispensary. There Dr. Vogel examined him and pronounced his injuries not serious. He was sent to his home in an ambulance.

75c to $1.50 Excursion,
Via Big Four, Sunday, May 6.
To Bunker Hill, Litchfield, Hillsboro, Nokomis, Pana, Shelbyville, Windsor, Mattoon and intermediate stations. Special train leaves St. Louis 7:56 a. m. Tickets Broadway and Chestnut and Union Station.

Thomas Connolly's Funeral.—The funeral services of Thomas Connolly, the Wabash superintendent of mails, who died suddenly last Wednesday, will be held at St. Michael's Church, Eleventh and Clinton streets, at 9 o'clock Friday morning, instead of at 2 o'clock as originally announced. The Rev. J. A. Connolly, pastor of St. Theresa's Church, a nephew of the deceased, will conduct the services with solemn mass of requiem.

Bicycle or Carriage Gas Lamps, $1.75 to $6.50, at Neustadt's, 413 N. 12th.

Gus Thomas Here.—Augustus Thomas, playwright, whose "Arizona" and "Oliver Goldsmith" were two of the great hits of the present season, passed through St. Louis Wednesday on his way from California to New York.

Bar Association Dinner.—At the next meeting of the Bar Association, in the Mercantile Club rooms, May 7, an informal dollar dinner will be served to members at 6 p. m. Walter D. Coles will discuss the bankruptcy law.

A Crush at the Matinee.

From the Philadelphia Press.

"Pardon me, madame," said the meek man in the parquet circle, "but—"

"I guess not," interrupted the stout but determined female who had annexed the adjoining seat. "This is a bargain matinee, and you can't hold more than one seat."

"True, madame," he said politely, "but my silk hat was occupying that seat when you sat down, and I believe it's still there."

SEXUAL DEBILITY

Not a Temporary Stimulant

But a Permanent Cure

Men, many of you are now reaping the result of your former folly. Your manhood is failing and will soon be lost unless you do something for yourself. There is no time to lose. Impotency, like all sexual diseases, is never on the standstill. With it you can make no compromise. Either you must master it or it will master you and fill your whole future with misery and indescribable woe. I have treated so many cases of this kind that I am as familiar with them as you are with the very daylight. Once cured by me, you will never again be bothered with emissions, drains, prematureness, small or weak organs, nervousness, failing memory, loss of ambition or similar symptoms which rob you of your manhood and absolutely unfit you for study, business, pleasure or marriage. My treatment for weak men will correct all these evils, and restore you to what nature intended—a hale, healthy, happy man, with physical, mental and sexual powers complete.

I also cure to stay cured VARICOCELE, STRICTURE, SYPHILITIC BLOOD POISON, NERVO-SEXUAL DEBILITY and all associate diseases and weaknesses of men. To these maladies alone I have earnestly devoted 20 of the best years of my life. Physicians having stubborn cases to treat are cordially invited to consult me. I charge nothing for private counsel, and give to a patient a legal contract in writing, backed by abundant capital, to hold for my promise. Is it not worth your while to investigate a cure that has made life anew to multitudes of them?

If you can not call at my office, write me your symptoms fully. My home treatment by correspondence is always successful. Address W. A. COOK, M. D., or

COOK MEDICAL COMPANY,
610 OLIVE ST., ST. LOUIS, MO.

BROADWAY and St. Charles St.

STRAUSS AND STUMER

MILLINERS TO HER MAJESTY THE AMERICAN LADY.

Our Welcome to Dewey

Will be of that Genuine and Practical Nature that every lady of St. Louis or visitor to our fair city on

Friday and Saturday

May carry away as a memento of the occasion—a charming bit of headwear not to be matched *THIS SIDE OF PARIS.*

IN OUR BASEMENT.

Large Chrysanthemums—Two large flowers and buds, black and colors..... 49c

Mull Roses—All colors large Mull Roses, very much worn..... 10c

Roses and Small Flowers—Large variety of small flowers, assorted..... 5c

Chiffon—All colors, hard finish Chiffon—very much used East..... 29c

TILL NOON ON FRIDAY

AT 98c We put on sale in BASEMENT 150 Hats, trimmed in the latest styles and with the best materials, to make room in our cases for early summer wear. In this offering you have choice of Hats costing $2.98, $3.98 and $4.98. AT 98c

On Our Spacious First Floor

We give a bewildering display of finest imported Italian Leghorn Hats—trimmed in the most elaborate styles—altogether unknown heretofore in St. Louis. Ladies find our magnificent store the most entertaining spot in St. Louis to meet friends and chat while analyzing our marvelous creations in headwear at..... $2.98, $3.98 and $4.98

MRS. HESS, for many years with Penny & Gentles, is now with us.

BROADWAY AND ST. CHARLES STREET.

Great Removal Sale

SPECIAL ITEMS ON SALE FROM 8 TO 10 A. M.

5000 REMNANTS OF UNBLEACHED MUSLIN—per Remnant from 8 to 10..... 1c

2 CASES OF MILL ENDS OF CHINA BLUE FOULARDS, and slightly soiled Apron Ginghams—from 8 to 10—per yard..... 2½c

KING'S 200-YARD SPOOL THREAD, black and white—all numbers—from 8 to 10—per spool..... 1c

LADIES' PERCALE SHIRT WAISTS—regular 50c values—from 8 to 10..... 19c

Schulz's A CITY IN ITSELF 1143-1151 SOUTH BROADWAY. CORNER HICKORY STR.

SPECIAL ITEMS ON SALE FROM 8 TO 10 A. M.

MILL ENDS OF BLEACHED MUSLIN—from 8 to 10—per yard..... 2½c

1 CASE LADIES' FAST BLACK (HERMSDORF DYE) SEAMLESS HOSE—the regular 20c kind—from 8 to 10..... 7c

CASCARETS—the regular 10c package—from 8 to 10..... 5c

150 PIECES 5-4 TABLE OIL CLOTH, in Marble and Mosaic patterns (seconds)—from 8 to 10, per yard..... 10c

SENSATIONAL REMOVAL SALE BARGAINS THIS FRIDAY ON SALE AT OUR PRESENT STORE ON THE FRENCH MARKET

OUR MAGNIFICENT STOCK OF LADIES' TAILOR-MADE SUITS, JACKETS, SKIRTS AND WAISTS MUST GO AT ANY SACRIFICE

Ladies' Stylish Dress Skirts, of figured mohair, serge and fancy suiting, lined with best percaline—former price $2.98—Removal Sale Pr. $1.39

Ladies' Silk Waists, newest, most desirable colorings—tucked and corded front, French back and flaring sleeves—former price $4.50—Removal Sale Price..... $2.48

Ladies' Tailored Suit of all-wool homespun and covert cloth, all this season's most popular style; regular price $10—Removal Sale Price $4.98

Removal Sale Bargains in MILLINERY.

Bunch of Roses, with foliage—assortment of colors, worth [illegible]—Removal Sale Price 4c

500 Ladies' Sailor Hats, in Jumbo and fine split straws, blue or black bands—Removal Sale Price, 98c, 74c, 48c, 24c and..... 19c

1000 Ladies' Fashionable Trimmed Hats, correctly trimmed with the newest of materials—exact copies of $10, $7.50 and $5 Paris Model Hats—Removal Sale Price, $4.98, $3.50 and..... $1.48

REMOVAL SALE PRICES ON Dress Goods and Silks.

1 CASE OF IMITATION SILK DRESS PLAIDS—Removal Sale price, per yard..... 3½c

20 PIECES BLACK WOOLEN CREPON, 40 inches wide; worth 50c—Removal Sale price, per yard..... 15c

29 PIECES FANCY BROCADES DRESS SILKS, 20 inches wide; worth 50c—Removal Sale price, per yard..... 19c

50 PIECES NEW SPRING COVERT AND VENITIAN CLOTH, 40 inches wide, in all the new colorings; worth 85c—Removal Sale price, per yard..... 48c

OUR ENTIRE LINE OF $1.50 AND $2.00 SILK AND WOOL BLACK IMPORTED CREPONS, in stripe or blister effects—Removal Sale price, per yard..... 98c

LINING SPECIALS.

1 CASE REMNANTS OF LINING CAMBRICS—Removal Sale price, per yard..... 1½c

25 PIECES ALL-LINEN CANVAS, worth 12½c—Removal Sale Price per yard..... 5c

1 Case Mill Ends of Black Moire Lining, 36 inches wide, worth 15c—Removal Sale price, per yard..... 6½c

REMOVAL SALE BARGAINS IN DOMESTICS AND LINENS.

2500 YARDS LAUREL PERCALES; worth 10c; Removal Sale Price, per yard..... 3¾c

1 CASE OF LINEN SKIRTING in stripes and plain colors—regular value, 12½c—Removal Sale Price, per yard..... 4½c

1 CASE OF HEAVY UNBLEACHED ALL-LINEN TOWELING, regular 8 1-3c quality—Removal Sale Price, per yard..... 4½c

150 DOZEN 36x42 PILLOW SLIPS—real value, 9c—Removal Sale Price, each..... 5c

1 CASE MILL ENDS MADRAS GINGHAMS, in all the new spring effects; the 15c sort—Removal Sale Price, per yard..... 5c

85 DOZEN ALL-LINEN TWILL AND HUCK TOWELS, 36x18—regular 15c values—Removal Sale Price..... 9c

50 DOZEN LARGE SIZE 45x20 Damask Towels, with knotted fringe; regular 25c values—Removal Sale Price..... 17c

10 PIECES OF BLEACHED AND UNBLEACHED TABLE LINEN—regular 48c kind—Removal Sale Price, per yard..... 23c

Removal Sale Bargains in New Dainty Wash Fabrics.

1 CASE OF NEW CHALLIES, in Remnants—Removal Sale price, per yard..... 2½c

MILL REMNANTS, EXTRA QUALITY, STRIPED AND CHECKED APRON LAWNS; the 10c kind—Removal Sale price, per yard..... 4½c

100 PIECES OF PRINTED BATISTES, in pretty stripes and Persian designs; regular 12½c values—Removal Sale price, per yard..... 5c

75 PIECES OF MADRAS CORDS, fancy figured Lawns, in all the newest up-to-date styles; regular 18c values—Removal Sale price, per yard..... 9½c

40 PIECES FINE SHEER ORGANDIES, in pretty, small figures and designs; the 35c kind—Removal Sale price, per yard..... 15c

Upholstery Specials.

50 PIECES DRAPERY SATEENS, beautiful, rich colorings; real value 25c; Removal Sale price, per yard..... 12c

SUPERIOR QUALITY OPAQUE WINDOW SHADES, have heavy knotted fringes, 36 inches by 7 feet, on warranted spring rollers, all colors—Removal Sale price..... 35c

NOTTINGHAM AND SCOTCH GUIPURE LACE CURTAINS, good quality, large assortment of patterns, full size, POLES AND TRIMMINGS FREE—Removal Sale Price..... $1.19

Specials on Sale All Day Friday

Pine Tar Toilet Soap—Removal Sale Price, per cake..... 1c

100-yard Spool Sewing Silk, in a full line of colors—Removal Sale Price..... 3c

Infants' and Children's Swiss Ribbed Vests, all sizes—Removal Sale Price..... 7c

Ladies' Solid Leather Belts, in large selection of desirable styles, black and colors—Removal Sale Price..... 9c

Men's Teck Ties, latest spring styles, in plain and fancy colors—Removal Sale Price..... 10c

House Furnishings Must Go at Any Price.

10c Fancy Decorated Salt and Pepper Shakers—Removal Sale Price..... 1c

20c Fancy Crystal Glass Butter Dishes—Removal Sale Price..... 5c

25c Galvanized Iron Water Buckets—Removal Sale Price..... 9c

25c Glass Lamps, complete with burner and chimney—Removal Sale Price..... 8c

WE WILL MOVE ON OR ABOUT MAY 15th TO THE CORNER OF FRANKLIN AV. AND 7th ST.

ALOIS WAS NOT MARRIED

Young Schuchmann Convinced His Father That He Had Not Become a Benedict.

Alois Schuchmann, a 19-year-old student at the St. Louis Law School, convinced his father, by prima facie evidence, Thursday morning, that he was not married.

Gustavus Schuchmann of the Schuchmann Realty Co. and owner of the Hotel Garni is the boy's father. Tuesday the elder Schuchmann read in a newspaper that Aloysius Schuchmann and Miss Sophia Fuchs, a youthful couple, had obtained a license and were married Monday by Judge Hirzel at Clayton.

When Alois reached home, 1525 Missouri avenue, from his law school, his father asked him if he was married. The boy denied having entered into any matrimonial contract, but when Mr. Schuchmann called the name of the young lady his son corrected his pronunciation of it. Schuchmann senior is not a lawyer, and this knowingness upon his son's part convinced him that the young fellow really was married.

All the protestations of the junior were of no avail. Throughout Wednesday the father accused Alois of being married, and Alois contlued his denial.

"I'll take you out to Clayton to-morrow," said the father, "and I guess the judge will know whether he married you or not."

"All right, father," returned Alois. "That will be quite a lark. I'll get a trip at your expense."

Thursday morning the two Schuchmanns called on Judge Hirzel in the latter's office at Clayton. The judge recognized the elder man, with whom he was acquainted.

"And who is this young man?" inquired the judge.

"This young man is my son, Alois," said Mr. Schuchmann. "Judge, didn't you marry this boy to a girl named Fuchs last Monday?"

"I never saw this young man before in my life," the judge replied.

Alois won.

Banner Presented.—Fifteenth Ward Democrats met at their hall, Seventeenth and Wash streets, Wednesday night, when a silk banner was presented to the club by Andy Jutz. Speeches were made by Judge Daniel Dillon, C. A. Kitchen, Hal Dillon. Refreshments were served and 25 members enrolled.

DID NOT DISTURB THE PEACE

Arthur Ashbrook Arrested for Expressing Some Opinions to the Police Was Acquitted.

Arthur Ashbrook was arrested by Detective Williams Wednesday afternoon and tried in the police court Thursday on a charge of disturbing the peace. Ashbrook was discharged.

Ashbrook lives at 1300 Olive street. Wednesday afternoon he was standing in the door of a poolroom at 208 North Eighteenth street when Detective Williams passed by.

Ashbrook and a friend were conversing. Something was said about the police and city employes not having been paid this month. Ashbrook replied that he didn't know and he didn't care.

It is said he used a little extra language to lend emphasis to the speech. Williams went on and soon he met Lieut. Johnson, to whom he repeated what he had heard.

Johnson and Williams approached Ashbrook and he was asked what he had against the police department. Ashbrook replied something about this being a free country and he had the right of free speech. The police say he used bad language, and the lieutenant ordered his arrest.

Judge Sidener said he could not see wherein Ashbrook had committed any breach of the peace and the defendant was discharged.

FREIGHT CLAIMS MEETING OVER

Officers Elected, a Trolley Party and a Trip to Venice.

The Freight Claim Association, holding its ninth annual meeting at the Southern Hotel, finished its final business session Thursday morning. Officers for the ensuing year were elected as follows:

President, R. L. Russell of the Reading Railroad; first vice-president, M. L. Elliott of the St. Paul; second vice-president, A. E. Rosevear of the Grand Trunk Line; secretary and treasurer, Warren P. Taylor.

In the forenoon there was a trolley party to Shaw's Garden for the women and in the afternoon the delegates went over the Terminal elevated system and visited Venice and Alton.

HIS FIRST WIFE HIS NEMESIS

She Is After Charles Thompson, Who Married Again Recently, Trying to Break His Omaha Divorce.

A warrant was issued Thursday for the arrest of C. L. Thompson on the charge of abandoning his wife and two children in November, 1898.

Thompson was married to Mrs. Margaret A. Penney, who worked in a large downtown department store, where Thompson was employed as shipping clerk, several weeks ago.

His first wife states that he left her and two children and went to Omaha in November, 1898. On Oct. 25, 1899, he secured a divorce from her on the ground of desertion. The first wife claims that she had no notice of this divorce suit, and had no knowledge of Thompson's whereabouts until he returned to this city and married Mrs. Penney on Nov. 29, 1899. She says that the second wife has no legal standing as such, for the reason that the charge that she abandoned her husband was false and that she had no notice of the divorce, which notice was published in an Omaha weekly paper at the time.

In Thompson's petition for a divorce in the Omaha courts he stated that he did not know where his wife was. The first Mrs. Thompson alleges that he did know, and that she was at the home of her parents at 923 North Leonard avenue, where she had gone with his consent to live, as his salary was not sufficient to enable them to keep up their house.

Thompson and his second wife are now living at 5541A Wells avenue, where they have been since his return from Omaha.

Mrs. Thompson No. 1 filed suit for maintenance of herself and children about three weeks ago, through her attorney, T. D. Cannon. Mr. Cannon refused to make any statement of the case Thursday.

A CHANCE FOR THE MORALIST

Is This Mother's Love or This Father's Sense of Duty the More to Be Praised.

Special to the Post-Dispatch.

BRIDGETON, N. J., May 3.—Here's a chance for moralists. Is this mother love or the father's idea of duty the more to be praised?

Louis Charleston, 15 years old, confessed that he shot and killed Oliver Fisher, his playmate.

"We were playing cowboys, and I had the pistol," said Charleston. "I was mad at Ollie anyhow, and I said: 'Stand back or I'll shoot,' and I pulled the trigger and killed him. All sorts of accidents happen to cowboys, you know."

No one saw the shooting, and the boy would have got off easily.

The penitent Charleston says that his mother told him to keep his lips shut tight; it was his father who bade him tell the truth. He confessed, and may be held for murder.

Do You Want to "GET THERE?" If so, advertise in the P.-D. "Dewey" wants.

MARRIAGE LICENSES.

P. J. Meehan	2729 Howard st
Kittie A. Rice	1510 Garrison av
J. P. Hogan	3433 Lucas av
Estelle Broadwell	Cincinnati, O
J. E. Hall	1516 Locust st
Helen B. Jerger	1516 Locust st
J. T. Primm	910 Salisbury st
Mary Framme	1427 Salisbury st
L. F. Evers	3033 N. 20th st
Johanna Masel	3901 N. 20th st
John J. E. Wessel	4622 McKissock av
Ella Kelly	4660 McKissock av
Henry Winkelman	2316 Montgomery st
Martha Stiegmeyer	2326 Benton st
Hanery Hanebrink, Jr.	Woodland, Mo
Katie A. Eggering	Old Monroe, Mo
James H. Brown	3015 Vine Grove, Mo
Alice Husbands	Mehlville, Mo
John E. Murray	2710 N. 9th st
Maggie L. Meyeratt	2631 S. 10th st
Theodore Fischer	2317 S. 7th st
Bertha Wentz	2321 S. 7th st
Bert Scheef	1048 N. Taylor av
Blanche Shirey	1048 N. Taylor av
Carl H. Dietz	318 Soulard st
Marie E. Schaake	7726 Ivory av
Alexander Pfigl	21 S. 10th st
Weronika Czyzewska	3521 N. 11th st
Herman G. Roer	1944½ Warren st
Theresa Seitz	1114 N. 11th st

Solid Gold Wedding Rings. Newest designs, $3 to $20, at Mermod & Jaccard's, Broadway and Locust.

Charity Euchre.—A cahrity euchre will be given at 2 o'clock Friday afternoon at 5711 Bartmer avenue for the benefit of a destitute family.

Arrested on Suspicion.—Henry L. Raspberry, Patrick J. Quinn and Joseph Wofford were arrested at 1416 Pine street Wednesday night by Detectives Killian and Murphy and are being held at the Four Courts for investigation. When arrested they had a number of trick rings, locks and puzzles.

DIED WHILE SKIMMING MILK

Heart Disease Attacked Henry Schleper, Jr., and He Passed Away While at Work Before Dawn.

Death came to Henry Schleper, Jr., of 4434 Manchester avenue, under unusual circumstances Thursday. While engaged in skimming milk at 2:30 o'clock in the morning he fell to the ground a corpse. Heart disease was the cause of his sudden passing away.

Schleper was not quite 21 years of age. His father is a well-known dairyman, having been in business at 4434 Manchester avenue, where he also lives, for a quarter of a century. Henry, Jr., was the eldest of his four children. For the last year he has assisted his father in business, driving one of the milk wagons. Prior to a year ago he lived in Memphis, Tenn., for a while.

Shortly after 2 o'clock Thursday morning the senior Schleper called his son and together they proceeded to the sheds. The young man went into the room where the milk is kept in cans, to make it ready for the wagon while his father entered the stable to hitch the horse to the wagon. He had hardly reached the horse's head when he was startled to hear groans coming from the shed.

Hurrying from the stable Schlepey threw the light of his lantern across the little room. There he saw his son's body stretched on the floor. A milk ladle and an uncovered milk can were by his side.

Mr. Schleper hastily aroused the other members of the family and sent for Dr. E. Y. Mayer of 4507 Manchester avenue. But the family realized before the physician arrived that the con was dead.

Officer Hancock learned of the death of young Schleper from the excitement in the neighborhood. He notified the coroner's office and Deputy Coroner Gast held an inquest at the family home. He agreed that the boy's death was due to heart failure.

ORDERS NOT EXPLICIT.

Surgeon Von Clossman May Not Go to Jefferson Barracks.

Dr. A. Von Clossman, examining surgeon, U. S. A., stationed at the recruiting station in St. Louis, but recently order to Jefferson Barracks, may not go. The official orders relative to his movements came Thursday, but neither he nor Capt. Davis, the recruiting officer, could see wherein any order of transfer was given.

The matter is now in correspondence between Capt. Davis and the War Department and the doctor hopes it will be found that he is to remain here, as does Capt. Davis.

FILED 22 YEARS AFTERWARD.

Certificate of a Wedding in 1878 First Placed on Record.

The certificate of a marriage celebrated Jan. 2, 1878, was filed for record Thursday. The parties are Samuel Levair and Lora Ellis. The ceremony was performed by Charles Tecker, justice of the peace, in the presence of Philip Zepp and Charles Ehrmann.

Rheumatism more painful in this climate than any other affliction, cured by prescription No. 2351 by Eimer & Amend.

UNDER THE NEWBERRY LAW.

Joseph Daneri Fined for Having Music in His Saloon.

Joseph Daneri, keeping a saloon at 2200 Chestnut street, was fined $10 by Judge Clark Thursday morning in the First District Police Court for keeping musical instruments in his place.

The fine was administered under the Newberry law, which prohibits the keeping or playing of any musical instrument in a saloon. The case is in line with the fight that is waged by the Anti-Wineroom Crusaders.

CASTORIA

The Kind You Have Always Bought, and which has been in use for over 30 years, has borne the signature of Chas. H. Fletcher and has been made under his personal supervision since its infancy. Allow no one to deceive you in this. All Counterfeits, Imitations and "Just-as-good" are but Experiments that trifle with and endanger the health of Infants and Children—Experience against Experiment.

What is CASTORIA

Castoria is a harmless substitute for Castor Oil, Paregoric, Drops and Soothing Syrups. It is Pleasant. It contains neither Opium, Morphine nor other Narcotic substance. Its age is its guarantee. It destroys Worms and allays Feverishness. It cures Diarrhœa and Wind Colic. It relieves Teething Troubles, cures Constipation and Flatulency. It assimilates the Food, regulates the Stomach and Bowels, giving healthy and natural sleep. The Children's Panacea—The Mother's Friend.

GENUINE CASTORIA ALWAYS Bears the Signature of Chas. H. Fletcher.

The Kind You Have Always Bought In Use For Over 30 Years.

THE CENTAUR COMPANY, 77 MURRAY STREET, NEW YORK CITY.

GLASGOW WOOLEN MILLS CO.

WORLD'S LARGEST TAILORS

SUIT TO YOUR ORDER

NO MORE $15 NO LESS

FROM MILLS TO MAN DIRECT

63 STORES NOW OPERATED

SCOTCH AND ENGLISH WOOLENS ONLY

Missouri Headquarters

214 N. BROADWAY, ST. LOUIS

Good Clothing

For Boys and Young Men.

Special From 8 to 10.

Boys' "Mothers' Friend" Blouses for ages 4 to 7 years, in the latest patterns in fast colors, with detachable shields; sold regularly at 65c—Friday, from 8 to 10, each..... **29c**

Special From 10 to 12.

Our regular 75c quality Boys' all-Wool Knee Pants for ages 3 to 14 years, not more than two pair to a customer, and only from 10 to 12, at per pair..... **25c**

An odd lot of Double-breasted Knee Pants Suits for ages 7 to 14 years, only one or two suits of a size, otherwise worth at least $3.00—Friday, as long as they last, we offer them at, each..... **$1.95**

Boys' Double-breasted Knee Pants Suits, the $5.00 kind—Friday, at..... **$3.00**

Long Pants Suits for young men of 14 to 19 years, made of navy blue, all-wool worsteds, and usually sold at $8.00—Special Friday price..... **$5.95**

Handsome $15.00 Suits of blue or black cheviot, at..... **$9.95**

Lawn.

Mill Ends of Fancy Printed Dress Lawns; worth 6¼c—Friday, from 8 to 10, in basement, at..... **2½c**

Muslin.

Mill Ends of good 1-yard wide bleached Muslin; worth 7½c—Friday, from 8 to 10, in basement, at..... **3½c**

Dewey Pins

Made of steel from the wreck of the "Maine." Two different styles, on sale at our jewelry counter Friday and Saturday at 10c and..... **5c**

Grenadine

In solid colors; well worth 12½c; Friday, while one case lasts, in basement, at.. **3½c**

Linings.

36-inch Moire Taffeta Linings, in all colors and black—worth 12½c—in basement Friday, per yard..... **7½c**

Lawn Furniture

On Fourth Floor.

Lawn Rockers—Made substantially and painted red or green—each..... **98c**

Benches—Well made of hard wood—painted red or in natural finish—
3½ feet long at each..... **75c**
5 feet long, at each..... **$1.25**

Morris Chairs—Of full size, with slat backs and seats, finished in green, red or oak; will stand all sorts of exposure without serious harm; worth $3.00—at each.... **$1.98**

Full size Morris Chairs with cane seats and backs, finished in green, red and natural—regular $4.00 chairs at..... **$2.98**

Fastest Growing Store in America.

Broadway and Washington.

WELCOME TO THE HERO OF MANILA BAY.

Handkerchiefs.

10c Each for "seconds" of ladies' fine Handkerchiefs in Irish Point and Guipure effects—worth up to 25c.

Brilliantine.

4½-yard Skirt Pattern of 38-inch Silk finish black Brilliantine—regular price $1.75—Friday in basement, per pattern... **98c**

Wall Paper.

The balance of Gross Bros.' stock of fine imported and domestic Papers will be closed out Friday at about one-fourth actual worth.

Choice Bed Room Papers at, per roll..... **6c**

Fine Hall, Dining Room and Store Papers at, per roll..... **8c**

Beautiful 22-inch Parlor papers, per roll..... **14c**

Also an elegant line of Tapestry Silk and Embossed Papers at correspondingly low prices.

Low Prices for Stylish Garments

Radical reductions on Ladies' Suits, Jackets and Skirts—reductions that mean much to wise women with an eye to economy and a knowledge of values. The following bargains for Friday are *especially* worthy of notice:

$5.00 Dress Skirts for $2.50.

Only 75 all-wool Homespun Dress Skirts, in gray, Oxford, blue or brown stripes, lined with good percaline and sold until now at $5.00—Friday..... **$2.50**

$8.50 Dress Skirts for $4.98.

These Skirts are exactly like cut, of all-wool crepon, in blister effects, with accordion pleated flounce, and overskirt trimmed with shirred satin ribbon, best percaline linings—other stores ask $8.50—Grand-Leader price..... **$4.98**

$2.00 Wash Waists for 88c.

An odd lot, including White Lawn Waists, with insertions and tucks, White Pique Waists, plain or inserted; also Colored Waists of Zephyr Ginghams, Chambrays, Lawns and Madras, either tucked or trimmed with lace or insertion, sizes are mostly small, but if you can find your fit, it is a splendid bargain at..... **88c**

$4.00 Jackets for $1.98.

Ladies' 4-button box-front Jackets, of tan, covert cloth or navy blue broadcloth, lined throughout and sold until now at $4.00—Friday..... **$1.98**

$6.50 Jackets for $3.98.

Ladies' fly-front or box-front Jackets, of all-wool coverts, Venetians or broadcloths, in tan, castor, brown, black or blue, lined with silk romaine and formerly sold up to $6.50—Friday..... **$3.98**

$10.00 Suits for $6.48.

Tailor-made Suits of all-wool English Homespun, in gray or Oxford, short fly-front Eton Jackets, lined with satin, skirt with box-pleat back—$10.00 was the price—now..... **$6.48**

$18.50 Suits for $11.98.

Handsome Tailor-made Suits of Venetians and Homespuns, in tan, castor, brown, gray or Oxford, open Eton jackets with rolling Medici collars, appliqued with taffeta silk, box-pleat skirt, appliqued to match—an $18.50 Suit, Friday for..... **$11.98**

Embroidery Loom Ends

and "Seconds"—bought *by the pound*—direct from the mill, and on sale to-morrow at about half what we'd be compelled to charge if bought in the regular way.

Special—Heavy Machine-made Torchon Lace Edges and Insertions, up to 4 inches wide and worth 8 1-3c, Friday, from 8 to 10, in basement, per yard..... **4c**

1000 yards of Cambric, Nainsook and Swiss Insertions, including also a few slightly soiled edges, worth regularly up to 7c, in basement, as long as they last, per yard..... **2c**

900 strips of Embroidery Edges and Insertions in this season's designs, up to 5 inches wide and sold regularly up to 12½c—Friday, on main floor, per yard..... **5c**

Embroidery Strips, up to 7 inches wide, including edges and insertions in Irish Point and Guipure effects, actually worth up to 20c—choice, on main floor, at, per yard..... **7½c**

Special—500 dozen yards of French Valenciennes Lace, in cream or white, up to 1 inch wide and well worth 25c—In basement, from 8 to 10, per dozen yards..... **12½c**

600 strips of fine Cambric, Nainsook and Swiss Embroideries, both edges and insertions, up to 9 inches wide and worth in the regular way up to 35c—here Friday, per yard..... **10c**

Sample strips of Skirt Flouncings, up to 12 inches wide, in pretty, showy patterns, worth up to 50c—Friday at, per yard..... **19c**

500 yards of Irish Point and Guipure Allovers, in Swiss, nainsook and cambric, just the thing for shirt waists and worth up to $3.00—Friday, in two lots, at, per yard, 85c and..... **65c**

Stylish Shoes and Oxfords

At a saving of fully 25% from prices asked by the exclusive shoe stores.

As a special inducement for Friday buyers, we offer a splendid line of Ladies' Black and Tan Vici, Royal and Paris Kid Oxfords and Shoes, with kid or vesting tops; also, mannish style Welt Oxfords, of tan Russia calf and black vici kid, constructed in the best possible manner, sewed and stitched with silk, every pair guaranteed to give perfect satisfaction—exclusive shoe dealers would ask $3.00—Grand-Leader special price for Friday, per pair..... **$1.98**

Infants' Hand-turned Shoes, of red, black or tan, in sizes 2 to 5; regular price 75c—Friday..... **49c**

Misses' and Children's Black or Tan Dongola Kid Lace Shoes, with good, plump soles, sizes 8½ to 11 and 11½ to 2, really worth $1.25 and $1.50—choice Friday at..... **98c**

Muslin Underwear.

Special Bargain! From 8 to 10 a. m. Friday we will sell 20 dozen good Muslin Gowns, with tucked yokes, finished with cambric ruffles, and sold until now for 59c; just for the above 2 hours we make the price three Gowns for **$1.00**; or, each..... **35c**

Corset Covers, of good quality cambric, in V-shape, prettily trimmed with white embroidery or lace—regular price 35c—May Sale Price..... **19c**

Drawers—Ladies' Muslin Umbrella Drawers, with deep ruffles, prettily hemstitched or straight Drawers, trimmed with embroidery, usually sold at 39c—per pair..... **25c**

Children's Dresses—For little tots of 1 to 4 years, made of Striped Percale, with short yokes and full sleeves, trimmed with braid; also White Nainsook Dresses, with yokes of embroidery and tucks, formerly 59c—choice..... **39c**

Children's Lawn Dresses, with yokes of tucks and embroidery and ruffle over shoulder—these are in pink or blue and were formerly 98c—choice..... **69c**

Gowns—100 dozen Night Gowns, made of genuine "Fruit of the Loom" Muslin, extra wide and long, with solid yoke of tucks and insertion, finished with embroidery ruffle and beading, back yoke is very short, with two clusters of tucks. We also include several styles in V and Empire shapes—worth $1.25 and $1.50; choice..... **98c**

Carpets and Mattings.

High Grade Japanese Mattings—beautiful designs in green, blue, red and tan—imported to sell at 45c—Friday and Saturday..... **25c**

25 Rolls of regular 85c Brussels Carpets—special Friday and Saturday at..... **59c**

Handsome Axminster and Moquette Carpets—usually sold at $1.25—Grand-Leader Friday and Saturday..... **85c**

Remarkable Friday and Saturday Offerings in Merchandise From the

Rice, Stix & Co.

SALVAGE SALE!

We have made prices on this stock very much less than you will find anywhere else—WE GUARANTEE THIS.

Men's Underwear.

Men's fancy striped Jersey Ribbed Balbriggan Shirts and Drawers, also plain Balbriggan Shirts and Drawers, in all sizes and worth regularly 29c—your choice in this sale Friday, per garment..... **17c**

Men's fine quality Balbriggan Shirts and Drawers, with French collar necks and pearl buttons; also Jersey Ribbed Balbriggan Shirts and Drawers, with finish seams—would be good value at 48c—choice, per garment, Friday..... **25c**

Men's fancy mottled Lisle Thread Shirts and Drawers, also in plain pink or blue, including elegantly finished French Balbriggan Shirts and Drawers, actually worth up to 69c—choice Friday at, per garment..... **39c**

Men's extra fine quality Bleached Jeans Drawers, with patent elastic seams, ribbed ankles and double seats, all sizes, from 30 to 50, never sold in the regular way for less than 89c and usually at $1.00—choice in this sale Friday, per pair..... **50c**

Ladies' Underwear.

Jersey Ribbed Cotton Vests, low neck and sleeveless, with taped neck and arms, regular 12½c vests, at..... **5c**

Ladies' Bleached Lisle Thread Vests, low neck and sleeveless; also Shaped Cotton Vests, low neck and sleeveless, or with wing sleeves; also low neck wing-sleeved Union Suits, worth 25c—choice, per garment.. **10c**

Ladies' Richelieu Ribbed Lisle Thread Vests, low neck and sleeveless, with colored silk ribbons at neck and arms; also Richelieu Ribbed Egyptian Cotton Sleeveless Vests, silk-taped and worth up to 45c—choice Friday at..... **15c**

Ladies' knee length Jersey Ribbed Union Suits, low neck and sleeveless; also high neck, short sleeve Lisle Thread Vests and white sleeveless Lisle Thread Vests, silk-taped, worth up to 59c—choice.. **19c**

Ladies' Jersey Ribbed Lisle Thread Vests, with high neck and long sleeves; also Swiss Ribbed Vests of combed Egyptian cotton, low neck, with wing sleeves or sleeveless; also knee length black Cotton Tights, worth up to 69c—choice. **25c**

Good Hosiery.

Ladies', Men's and Children's full seamless fast black and mixed Cotton Hose and Half Hose, qualities which, if bought in the regular way, would sell for at least 10c per pair—we offer them in this great sale Friday at, per pair..... **5c**

Ladies' seamless Hose, in black, tan or fancy colors; also men's black or tan cotton Half Hose and children's good quality fast black ribbed cotton Hose, with double knees, heels and toes, the regular retail price of these is about 17c per pair—Special Sale Price, Friday, per pair..... **10c**

Ladies', Men's and Children's full seamless Hose and Half Hose, in fast black, tan or fancy striped effects; these stockings have double soles, heels and toes and are worth at least 19c per pair—your choice in this sale Friday at, per pair..... **12½c**

Ladies', Men's and Children's full regular made Cotton Hose and Half Hose, in fast black, tan and balbriggan stripes, having double soles and high spliced heels—you would expect to pay at least 30c for these, but our special sale price is, per pair..... **19c**

Curtains and Draperies—Slightly Soiled.

No serious damage to these, either—perhaps a bit water marked or mussed, but mostly as good as ever, and well worth three or four times what we've marked them for to-morrow.

Swiss—Double-fold White Scotch Drapery Swiss, in dots, figures and stripes, suitable for bed sets or window curtains and worth fully 18c—Friday morning, from 8 to 10, per yard..... **7½c**

Scrim—36-inch cream color lace-striped Drapery Scrim, for transoms and sash curtains, regular price 10c—Friday, per yard..... **3c**

25 pieces double-fold fancy colored Drapery Scrim, suitable for door or window curtains and worth up to 19c, at, per yard..... **5c**

Silkoline—In exact copies of real China Silks, suitable for lambrequins, sofa pillows, etc., actually worth up to 15c—Friday, per yard..... **5c**

Denims—36-inch imported Denims and Cretonnes, in new designs and colorings, suitable for upholstering and drapery, some slightly soiled, but worth up to 25c—choice Friday, per yard..... **5c**

Shade Cloth—36-inch Minnetto Opaque Shade Cloth, some imperfect but most of it perfect; worth 25c—Friday, per yard..... **7c**

Window Shades—3x7-foot Opaque Window Shades, mounted on best spring rollers, with all necessary fixtures, some have fancy dados with heavy fringe, others with insertion and fringe, some of them a bit soiled, worth up to 75c—Friday, while they last, each..... **19c**

Dewey Curtains—Of red, white and blue bunting, 3 yards long and 42 inches wide, with deep ruffles in star designs, worth 98c per pair—Friday, per curtain..... **19c**

Lace Curtains—Odd Scotch and Brussels Net Lace Curtains, 3½ yards long and up to 60 inches wide, in Renaissance and Novelty designs, mostly perfect, but some damaged, many pairs to match—worth up to $2.50 per pair—Friday, per curtain..... **49c**

Large French Guipure and Cable Net Lace Curtains, with overlocked edges, exact copies of Honiton and Arabian Curtains, some damaged, others perfect, many pairs to match, worth up to $4.50 per pair—Friday, per curtain..... **69c**

Silks, Dress Goods and Wash Fabrics.

Seasonable goods, priced so absurdly low as to make to-morrow a notable day in local retailing.

Silk Remnants.

Lengths from ½ to 4 yards, at these big reductions.

Remnants of Colored Satins and Surahs, Lining Serges, Japanese and China Silks and fancy Striped Satins, suitable for waists, trimmings and linings, and formerly sold up to 49c—Friday, as long as they last, per yard..... **19c**

White Habutai and corded checked Wash Silks, 20 inches wide, and sold until now at 39c—Friday, as long as they last, we offer you choice at, per yard..... **25c**

An odd lot of fancy printed Gauffres and Corded Satins, in light colors, black and white, very desirable silks for waist trimmings and similar uses; sold regularly at 50c—choice Friday at, per yard..... **35c**

27-inch extra heavy Colored China Silk, suitable for children's dresses, waists, draperies, etc., and never before sold for less than 75c—Friday, per yard..... **39c**

Imported Wash Fabrics.

Swiss—27-inch Embroidered Scotch Swiss, a very pretty and sheer fabric—price per yard..... **12½c**

Dimity—Extra fine imported Irish Dimities in the newest and prettiest printings shown this season—guaranteed to launder and worth fully 25c—Friday, per yard..... **15c**

Mousseline—200 pieces of beautiful silk warp Mousselines with embroidered dots and lace stripes—a charming assortment of colors—your choice Friday at per yard..... **49c**

Swiss—Finest imported 44-inch Dress Swisses in the swellest embroidered designs, in large and small effects. We have these not only in the tinted and plain colors, but also in striking contrasts—$2.00 per yard would be a low price—Friday, per yard..... **$1.25**

Dress Goods.

Homespuns—Just 35 pieces of 38-inch All-Wool Homespuns and Covert Cloths, in the most desirable shades of gray and tan; also 20 pieces of handsome 38-inch All-Wool Plaids—your choice, per yard..... **49c**

Crepe De Chine—15 pieces of 42-inch imported All-Wool Crepe in the delicate new pastel shades. This is one of the most popular and prettiest light-weight dress materials imported this season—price, per yard..... **98c**

Matelasse—38-inch Silk Finished Black Matelasse in ten different designs, suitable for dresses or skirts, will not turn brown—per yard..... **45c**

Skirt Patterns—4-yard patterns of 42-inch imported English Black Mohair Crepon in this season's most beautiful designs, guaranteed to retain their brilliancy and worth $7.00—per pattern..... **$3.98**

Needful Things for House and Yard.

Exceptional economical buying opportunities in dependable and seasonable necessities—4th floor.

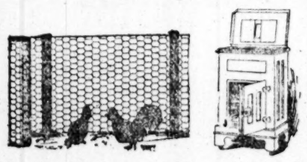

Poultry Netting—Of galvanized steel wire—Friday, per 100 square feet..... **69c**

Curtain Stretchers—The "Star" Curtain Stretcher, with heavy frame, flat and square corners, and nickeled pins; regular price $1.69—Friday..... **98c**

Rakes—10-tooth Iron Garden Rakes, worth 21c—at..... **15c**

Sprinkling Cans—4-qt. Japanned Tin Sprinkling Cans—worth 29c—at..... **19c**

Refrigerators—Of hard wood, filled with charcoal and zinc lined, sides and shelves can be removed and cleaned—price..... **$4.39**

Straw Seats—For out-of-door use, worth 7c—each..... **4c**

Lawn Mowers—The "Grand-Leader" Lawn Mower with steel bearings, 3 sizes at $2.98, $2.59 and..... **$1.98**

Step Ladders—6-ft. Step Ladders of seasoned Norway pine; regular price 69c—Friday..... **49c**

Freezers—Peerless Iceland Ice Cream Freezers; will freeze cream in 3½ minutes and are fully guaranteed—2-qt. size, regular price $2.00—Friday..... **$1.49**

Screens—Extension Window Screens, 24 inches high, extending from 20 to 33½ inches—Friday..... **29c**

Chamber Sets—12-piece Chamber Set, handsomely trimmed with chrysanthemums and gold; would be good value at $6.75—Friday, per set..... **$4.98**

12-piece Chamber Set of high-grade porcelain, tinted in pink or blue, and decorated with morning glories and gold—a $9.50 set for..... **$6.98**

Jardinieres—In various colors.
35c Jardinieres—Friday at..... **10c**
35c Jardinieres—Friday at..... **19c**
69c Jardinieres—Friday at..... **39c**

The Wabash Window Screens, 30 inches high, extending from 24 to 30 inches—each..... **39c**

Screen Doors—Plain Doors, painted dark green, with best steel wire and all hardware—worth 98c—Friday..... **75c**

Fancy Screen Doors, 1⅛ inches thick, stained in imitation of light oak; worth fully $1.25—Friday..... **98c**

Vases—A sample line of Teplitz Vases, German Bisque Figures and Bohemian Glass Vases; worth up to $5.00—choice, while they last, each, 98c and..... **49c**

Chamber Sets—10-piece set of durable porcelain, neatly decorated and worth $3.00—at, per set..... **$1.98**

Money Saving Millinery Sale.

The largest and busiest Millinery Department in St. Louis and the lowest prices in America.

An Exceptional Opportunity in Trimmed Hats.

We have accumulated too many Trimmed Hats. We select for Friday about 600 Trimmed Hats, some slightly soiled from handling, merely slight imperfections. Nothing that would at all detract from their appearance. Some with the silk or flowers slightly mussed. Others with a little imperfection in the straw and so on—the principal damage is to the price. Every hat correctly trimmed with the newest of materials and good enough for the best dressed lady in the land. A clear saving of ½ and more. This is the way they go:

$4.00 Hats at	$6.00 Hats at	$8.00 Hats at	$10.00 Hats at
$1.98	**$2.98**	**$3.98**	**$4.98**

Bargains for the Home Milliner.

If you want to trim your own hat buy your materials here and save money. To-morrow we begin the cutting in earnest—it will pay you to visit us.

Chrysanthemums—Large handsome Chrysanthemums, like cut, now so much in demand, all colors, worth 39c—Friday..... **19c**

Daisies, Lilacs, Carnations, Rose Buds, Foliage, bunch of 8 Roses, Bluetts, Sweet Peas, etc., all worth 25c—Friday, choice of the lot, at..... **10c**

Trimmed Sailors—Biggest bargains ever offered—Knox shape, white rough Jumbo straw, trimmed with fine silk band, worth $1.25—Friday..... **69c**

Knox Shape, smooth or rough straw Sailors, worth 98c—Friday..... **45c**

25 dozen Rough Straw Sailors with nice bands, worth 50c—Friday..... **25c**

American Beauties—Your choice of several styles, extra fine, very large, handsome American Beauty Roses, some have 3 large roses in bunch, they are worth 75c to $1.00—Friday pick them at..... **25c**

Leghorn Flats—10 dozen White Leghorn Flats, with fancy edge—Friday..... **9c**

Dress Turbans—Made of fancy braids, in colors—worth 75c—Friday, while they last..... **25c**

Straw Braids—About 1000 yards Remnants Straw Braids, all colors, worth up to 19c a yard—Friday, no remnants cut, per yard..... **1c**

Dewey Caps for Everybody—White Duck Dewey Caps, just what you want Friday..... **19c**

Chiffons—on sale in millinery department, Second Floor—1000 yards, all colors, 36-inch wide Silk Chiffon; worth 65c a yard; in Millinery Department Friday as long as it lasts, per yard..... **25c**

5 Sample Lines Baby Caps and Children's Hats.

We bought at 33 1-3c on the dollar, from the five leading manufacturers of New York City their entire sample lines of Mull Caps, also Straw and Mull Hats; these lots also include their imported models. We do not want these samples to interfere with our regular stock. So to-morrow (Friday), we start the biggest sale on fine Baby Caps and children's Hats ever known in St. Louis—some are worth up to $5.00. We have them on sale, starting at 5c, 10c, 19c, 25c, 49c, 75c, 98c, up to..... **$1.98**

A Surprise Sale of Imperfect Petticoats.

Exactly 84 garments! Stylish, imported, mercerized Petticoats in new shades, with about 20 rows of cording—all with trifling and hardly discoverable imperfections. The same identical Petticoats will be found at other stores, marked at $3.50. Here at Grand-Leader we offer them Friday at... **$1.98**

Good Jewelry at Cut Prices!

Odd lots from an overstocked jewelry manufacturer of Providence, R. I., at far below usual selling prices:

Jeweled and Enameled Stick and Scarf Pins, worth up to 25c, at..... **8c**

Full length open-link Lorgnette Chains, in gilt, silver and gold plate; regular price 39c—Friday at..... **19c**

Odd pieces of Jewelry, including Brooches, Lace Pins, Rings, Finger Rings, etc., formerly sold up to $2.98—choice Friday at..... **$1.00**

Fancy Jeweled Brooch or Lace Pins, with brilliant and colored stone settings, worth 25c and 39c—choice..... **10c**

Beauty Pins—Enameled in pink, blue, green, etc., 6 pins on a card; worth 25c—at, per card..... **10c**

Rolled Plate Beauty Pins in various designs, worth 25c—Friday, card of 6 for..... **5c**

Link Cuff Buttons, in hundreds of styles, plated, jeweled and enameled; worth from 25c to 50c—choice, per pair..... **15c**

Miniature Lace Pins with dark or light grounds, cut silver edges, also with fancy jeweled centers; worth up to 39c—Friday, each..... **15c**

Chain Purses in hundreds of styles, with plain or fancy links, with spread or purse tops; worth 50c and 75c—choice Friday..... **35c**

Odd Belt Buckles of steel, enamel and some jeweled ones, sold regularly up to 50c—choice Friday at..... **10c**

Olga Nethersole Bracelets in misses' sizes, regular price 69c—Friday at..... **25c**

Jeweled Hair Brooches or Barettes for back of hair; regular price 40c—Friday at..... **15c**

Pretty Stick or Scarf Pins with colored cameo centers; worth 25c—Friday, each..... **5c**

Solid Gold Rings, Chased Band Rings and Set Rings, in princess and other fancy styles; worth up to $1.25—choice..... **49c**

Solid Gold Finger Rings with fancy settings of various styles and stones; actually worth up to $2.00—here Friday at..... **75c**

In Our Bargain Basement.

Dewey Decorations—A complete stock of Admiral Flags, Dewey Flags, Stars and Stripes, Buntings, etc., at about half what you'll pay at other stores.

Percale—1-yard wide fancy Printed Dress and Shirting Percale, in lengths of about one yard—Friday, from 8 to 10, per length..... **5c**

Lawns—Mill ends of Dress Lawns, in solid colors, worth 10c—at..... **5c**

Toweling—Remnants of 18-inch Bleached Huck Toweling, in lengths up to 10 yards, and worth 10c—Friday, per yard..... **5c**

Dimity—Remnants of good 36-inch White Checked Dimity, worth 10c..... **5c**

India Linen—Remnants of White India Linen, in lengths up to 9 yards; worth 15c—at..... **5c**

Remnants of fine 40-inch White India Linen, in lengths up to 13 yards; worth 20c—at..... **10c**

Swiss—Mill ends of black Dress Swiss, with embroidery dots and figures; worth 15c—at..... **7½c**

Grenadine—Remnants of White Grenadine in plaid patterns; worth 12½c—at..... **7½c**

Pique—Remnants of heavy White Pique, plain, figured or in welts; worth up to 20c—at..... **10c**

Swiss—Remnants of 36-inch White Swiss, in dots or figures, suitable for curtains and transoms; worth 22½c—at..... **10c**

Dimity—Mill ends of fancy printed imported Irish Dimities, in this season's designs; worth 19c—at..... **10c**

Remnants of White Irish Dimity, in small checks or stripes, in lengths up to 8 yards; worth 25c—at..... **12½c**

DEWEY'S FIGHT NOT ONE-SIDED.

EYEWITNESS SAYS MISTAKEN IDEAS OF THE VICTORY HAVE BEEN FORMED.

DEWEY'S RISK WAS BIG.

Spaniards Were Strong, But They Were Outmaneuvered and Worsted in Even Battle.

WHAT DEWEY SAID ON THE BRIDGE.

"Well, they nearly got our range that time, didn't they?" When a shell struck the bridge.

"There is no use of dodging, men. By the time you hear them they've passed you."—Reminder to men on the bridge who dodged when shells shrieked past them.

"Well, you look after her and let me know when you've sunk her; I can't be bothered about torpedo boats now."—Order given to a staff officer when told that a torpedo boat was approaching.

"Hold fast that anchor—secure all again! It's no time to anchor when your enemy is coming for you."—Countermanding an order when the Spanish flagship seemed about to bear down upon the American ships.

Dewey's victory in Manila bay was so complete as to be almost incredible, and this fact in a measure militated against a true conception of the greatness of the American's achievement by creating an erroneous opinion that the American fleet was so far superior to the Spanish fleet as to make the battle one-sided.

Former Naval Lieut. J. L. Stickney, who was on the Olympia's bridge as a volunteer aide to Dewey during the fight, writing for the Chicago Record of last Monday, set forth facts which should correct the false idea that the Spaniards were greatly overmatched.

One of the facts in Mr. Stickney's story is that the Olympia was hit thirteen times. One shell tore woodwork from the bridge. Another passed so close to the officers on the bridge that several of them dodged, causing Dewey to remind them of the uselessness of dodging after a shell had passed. Mr. Stickney's story follows:

"Two years ago Admiral George Dewey grasped the hand of Fame and was lifted to a place among the heroes of the world. His victory in Manila bay has been described so many times that it is unnecessary to repeat the story of that action. But, in knocking about the world since that memorable May day, I have heard many opinions concerning the Cavite fight, some of which may have tended to give a mistaken idea of the task the admiral had to perform and the risk he ran. We all know that the United States fleet came out of the action with no serious injury to the ships, with no loss of life and with only eight men slightly wounded. As every Spanish warship in the bay was either sunk or captured, some persons have jumped to the conclusion that the superiority of Dewey's squadron was so great as to leave the Spaniards no hope of success and little possibility of doing much harm to the American vessels and their crews. Naval officers of foreign countries who have taken the trouble to study the conditions of the battle do not concur in that opinion, but the majority of the world looks merely at the effect upon the two fleets and ignorantly misunderstands the risks and dangers of the action between them.

The Spanish battery on Sangley Point fired the first shot in the battle at 5:06 o'clock Sunday morning, May 1, and two submarine mines were exploded ahead of the Olympia a few minutes later. Soon afterward the Spanish cruisers, moving back and forth in Canacao Bay and Baker Bay, opened with their main batteries, most of their fire being directed at the flagship, as the latter was leading the American attack. I have never seen published a correct picture of the scene that followed, when the Olympia fairly reached the danger zone of the Spanish guns. I find that the impression is widespread that the reason the Olympia was hit only 13 times was because of the enemy's ordnance was not able to reach our ships, and that some people imagine that our armor kept out many projectiles. As a matter of fact, the only armor carried on any of our vessels was on the Olympia's turrets—four inches thick. I think—and even the Spanish six-pounders were capable at a 2500-yard range of piercing every other part of the Olympia and all the other ships above the water line. The Spanish guns were either Hotchkiss or Hontoria, and both makes are in the front rank of modern ordnance. In many cases they were of later date than most of our guns, for only the Olympia and Raleigh were fitted with quick-firing pieces.

It is a mistake, also, to suppose that the Spanish gun captains were incapable marksmen to the extent that has been supposed. They knew fairly well how to lay their pieces laterally, as was shown by the fact that the great majority of their shots fell in a direct line with the ships at which they aimed. Their failure to score a greater number of hits was due to their lack of knowledge of our distance, which should have been imparted to them by their officers.

From about 5:30 o'clock until we hauled into the bay, two hours later, there was hardly a moment when Spanish shells were not in the air aimed directly at the Olympia. The first flight fell short, striking the water in a line with the ship and there being diverted by the twist given them by their rifling. As soon as one of these shells struck the water it would "tumble," as the seamen say, going end over end, instead of moving point foremost. These "tumblers" could be plainly seen and still more plainly heard, as they rose sputtering and roaring from the water and took an uncertain flight to the right of their original direction. But as soon as the Spaniards saw that they had underestimated the distance they gave a greater elevation to their guns, and then we heard the shrill, angry scream of the shells as they passed close above our heads.

Walking up and down the bridge, watching everything, from the movements of the enemy to those of his own vessels, keeping the same easy and graceful gait that he would have maintained in a walk down Pennsylvania avenue, the commodore gave no apparent heed to the howl of the tumbling shells or the strident shriek of those that skimmed past, point foremost, until he noticed that some of the men near him made an involuntary dodge as the enemy's missles came a few feet from their ears.

"There's no use of dodging men," he said in his most genial voice; "by the time you hear them they've passed you." And thereupon every man who heard him stiffened his backbone till he couldn't have dodged if he had known his life depended on it.

Before the battle began I had so incorrect an appreciation of the difficulties we had to encounter that I did not expect the action to last more than half an hour. I began, therefore, to count the projectiles that whizzed very near to the bridge, thinking I would like to know how many times death had been close to us. I reached 42 so quickly after the second broadsides of the Spanish warships began sailing over us like a flock of low-flying ducks that I lost interest in the count. Most of the shells fired at us at first were either what is known as percussion shells or armor-piercing shells. The former contained bursting charges of powder, but could not explode until they should strike a substance hard enough to detonate a percussion fuse in the pointed end. The armor-piercing projectiles were tough bolts of steel, whose conical heads were chilled to an almost diamond-like hardness to enable them to penetrate armor without breaking up. Of course projectiles of both these classes were not dangerous unless they made a direct hit.

But soon the Spanish cruisers began firing time-fuse shells, which would explode at a given number of seconds after their discharge from their guns. Then it was that the scene from the bridge of the Olympia grew lively. The after bridge, where Flag Lieutenant Brumby and Ensign Scott were handling the signals, caught the first installment of this new projectile, the halyards being cut away from Brumby's hands while he was helping hoist a signal. Overhead, just short of the ship and just beyond her sides, the flashes of flame and white puffs of smoke became more and more frequent, many of the explosions being followed by the rattle of fragments on the deck or against the ventilators. Suddenly, when I saw a dazzling light a few feet from the end of the bridge in direct line with the commodore, I knew a shell had burst in a position to sweep the bridge with its fragments. There was a sharp tang, as though some devil had struck a monster guitar right over our heads, and as the smoke swept down upon us I heard the commodore saying in a very cheerful and matter-of-fact voice: "Well, they nearly got our range that time, didn't they?" I knew I wasn't hit, and the commodore wasn't hit, but it didn't seem possible that every one else on the bridge had been equally fortunate. When we had time to examine the effect of this shellburst we found that one fragment had struck the bridge gratings just short of the commodore's position; another piece, about the size of a flatiron, had skimmed beneath the commodore and had gouged a deep hole in the deck below, while a third chunk had cut the wire rigging at arm's length above the heads of the commodore's staff where we stood on the port side of the bridge, but neither officer nor man was injured.

While this incident seemed the most sensational one of the day, so far as the commodore's safety was concerned, he was in fully as great danger time and again from the shells that went shrieking past him without exploding, one touch of which would have killed him. But the shells that passed disturbed him no more than those that exploded. He worried not about the mines and he hesitated not at the torpedoes. When told that a torpedo boat was approaching he said to one of his staff: "Well, you look after her and let me know when you've sunk her. I can't be bothered about torpedo boats now." When the steering gear of the Spanish flagship was cut by one of our shells and she swung around as though intending to steam out to meet us, just as the commodore had ordered our starboard bower cast adrift, in order to enable us to anchor and finish the fight at short range, he raised his voice enough to be heard above the roar of our after guns and said: "Hold fast that anchor. Secure all again." And then he added, as though speaking to himself, but loudly enough for me to hear: "It's no time to anchor when your enemy is coming for you."

Now, the American people are accustomed to coolness and courage in their navy officers, so that these incidents may add little to the admiral's fame; but, taken in connection with the faultlessness of the battle plan and the thoroughness of its execution, they show that nothing was lacking to complete the picture of skill and fearlessness that Admiral Dewey painted two years ago for human admiration for all time.

Free to All!

We have 10,000 beautiful "Dewey" Buttons—medallion portrait in life-like colors on gold base—like cut—that we're going to present free (as long as they last) to every visitor to our clothing floor to-morrow. Come and get one—absolutely free—and wear it on your lapel in honor of the great Admiral's visit to our city. Second Floor.

Famous
BROADWAY & MORGAN.

By Special Arrangement With the Company Who Are Showing the Wonderful Moving Pictures of His Holiness,

Pope Leo XIII

At Our Store This Exhibition Will be Given Free to All the Balance of This Week—at 10:30 a. m. and 2:30, 3:30 and 4:30 p. m.

Admission Free—but come early, as the seating capacity of the hall is limited to 400 and the doors will be closed as soon as hall is filled. CHILDREN MUST BE ACCOMPANIED BY THEIR PARENTS. THIRD FLOOR.

THE RICE-STIX FIRE SALVAGE STOCK

Oh! no, we didn't buy it **all**—we just picked the best and choicest part—almost perfect goods (so perfect you would never know they had been touched by water if we didn't tell you) and are now offering all this purchase together with new fresh goods from our own stock at prices that are naturally causing the biggest kind of a sensation!!!

LADIES' HOSIERY and UNDERWEAR

From the Rice-Stix Fire Salvage Stock.

Ladies' Shaped Vests—Low neck and sleeveless—worth 15c—for. 8c

Ladies' and Misses' Vests—Some high neck and long sleeves—balance low neck and sleeveless—worth 25c..... 10c

Ladies' Richelieu Ribbed Vests—low neck and sleeveless—worth up to 35c; Infants' Ribbed Vests—button down front—worth 35c..... 15c

Ladies' Fast Black Hose—full seamless—worth 10c..... 5c

Ladies' Egyptian Lisle Hose. Ladies' Imported Tan Hose.. Children and Misses' Fancy Hose..... Worth 39c 15c

Children and Misses' Tan Hose—worth 19c—in this sale..... 10c

Wash Waists

From the Rice-Stix Fire Salvage Stock.

Wash Waists—In fine Percales—in pink, blue, black and white—stripes and dots as well as fancy figures—round corner collars and cuffs—all sizes—worth up to 40c—on third floor, at..... 29c

Wash Waists—Fine Percales—in a large variety of patterns—rows of insertion in front—knife pleated French back—well made waists in all sizes—worth 75c—on third floor at Famous for..... 49c

High-Grade Wash Waists—in finest lawns, white, pink, blue and lavender—4 to 6 rows of swiss embroidery in front—fine tucked French back—Bishop collars, new shape cuffs—very swell styles—worth $2.00—on third floor at Famous—Friday..... 1.19

Ladies' Dress Skirts.

A sale that is of vital importance to every woman in St. Louis—for it means grander values than you'll see anywhere else in this city.

Hundreds of newest Spring Dress Skirts—samples and model garments from the largest and best known ladies' suit manufacturer in St. Louis at less than the cost of the materials alone—fine fabrics in newest shades and colors—tailor stitched—silk braid trimmed—appliqued—silk strap seamed—embroidered—fringed—button trimmed—bell shape—pedestrienne—low flares—kilted—tunic—escalloped—a world of styles and trimmings—all perfect in workmanship and graceful in hang.

$4.00 and $5.00 Dress Skirts—Yours for 1.98

$7.00 and $8.00 Dress Skirts—Yours for 2.98

$10.00 and $12.00 Dress Skirts—Yours for 3.98

And a Great Purchase of High-Grade ..... **Silk Waists.**

500 Swell Silk Waists gathered in by our watchful New York buyer at a very low price;

Made of the finest grade of taffeta silk and liberty satin—ribbon and lace effects—handkerchief effects—all over tucked—hemstitched—corded—some with necktie to match—all with new collars, new sleeves—scores of newest shades—all brand new crisp goods—not an old style nor a shop worn waist in the lot—all sizes—

$8.00 and $9.00 Silk Waists for..... 3.98

Underwear.

Rice-Stix & Co.'s Entire Sample Lines of Summer Underwear.

Men's Summer Drawers—In white merino and cotton balbriggan—worth 25c—in this sale..... 15c

Men's Imported Underwear—In balbriggan, plain blues and browns and fancy mottled lisle threads—goods worth up to 75c—in this sale, per garment..... 39c

Half Hose—Rice-Stix Men's Seamless Half Hose—in plain black and tan—French mixed and fancy mottled—worth 10c and 12½c—in this sale..... 5c

Men's Imported Half Hose—Blacks, tans and fancies—fast colors—double soles and high spliced heels—worth 25c—in this sale..... 15c

Men's Shirts

From the Rice-Stix Fire Salvage Stock.

Men's Laundered Negligee Shirts—made of washable percales, in neat spring patterns—white neck bands and laundered wrist bands—worth up to 50c—all sizes—in this sale..... 23c

Men's and Boys' Laundered Shirts—soft finish—in percales, madras, nainsooks and swiss—some with collars and cuffs attached—others with two detached collars—some silk front—some white nainsook and pleated bosom—a great variety—worth up to $1.00—in this sale..... 39c

Men's and Boys' 4-Ply Linen Collars—in turn-down and standing style—Rice, Stix & Co's., entire Salvage Stock of these goods—worth 10c and 15c—in this sale..... 3c

Millinery Attractions.

Trimmed Hats—Special sale of 300 magnificently trimmed White Leghorn Hats—trimmed with pebbled panne velvet and flowers—also a grand showing of black and colored hand-made hats, made of light weight braids and exquisitely trimmed with roses and foliage—such hats as you will see elsewhere at $10.00—Famous price..... 4.95

Sailors—Great lot of black or white smooth braid sailors—correct blocks—worth 49c—Famous price..... 25c

Trimmed Sailors—600 trimmed white short back sailors—trimmed with yards of moiline and crushed roses—just the hat for Dewey day and worth $4.50—special at Famous for..... 1.89

Sailors—Jumbo and split double brim Sailors—in white, with black, white or navy bands—worth $1.25—Sale price..... 98c

Leghorns—Large white Leghorn Hats—untrimmed—bought before the advance in price—well worth $1.75 to-day—Friday at Famous for..... 98c

Gauze—3000 yards of Gauze for hat trimmings in black, cream, mais, pink and yellow—worth 25c per yard..... 9c

Parasols and Umbrellas.

To make a long story short, we have closed out from Gans Bros., Baltimore, Maryland, their entire line of newest Spring Parasols and Umbrellas. Here they are—at prices that make it the height of extravagance for you to buy anywhere else. Six great lots:

Lot 1—Children's Parasols—In stripes, plaids and plain colors—an assorted lot—thoroughly good and practical and worth 25c to 39c—in this sale..... 15c

Lot 2—Men's and Women's Umbrellas—Fast black English Gloria Serge—steel rod, good frame, neat handles—24, 26 and 28-inch size—worth up to 75c..... 29c

Lot 3—Ladies' and Misses' Parasols—In striped and fancy patterns—full size—assorted handles—some very beautiful patterns among them—goods worth up to $1.00..... 50c

Lot 4—Ladies' Parasols—Of heavy silk and satin—plain and fancy colors—some with fancy stripes—some hemstitched—beautiful handles—a great line of $2.50 qualities for..... 1.49

Lot 5—Ladies' and Misses' Parasols—Plain and fancy striped taffetas, brocaded silks and satins—some with airy, fancy ruffles—others hemstitched or chiffon ruffled—Dresden and other swell handles—worth up to $3.75..... 1.98

Lot 6—Ladies' and Misses' Umbrellas—An assorted lot of high-grade goods—silk and silk mixed—pearl, Dresden and silver-mounted handles—a choice line worth up to $7..... 3.50

Handkerchiefs.

Wish we could print these in red ink. They're important enough to deserve that much prominence.

Ladies' pure linen Handkerchiefs—fancy border—size 14x14 inches—a superior 10c value, for.... 4c

Ladies' sheer India linen Handkerchiefs edged with dainty Val. lace—worth fully 18c, for..... 10c

Ladies' pure linen Handkerchiefs—with ¾-inch fine Val. insertion and lace edge—or with lace and footing edge—exceptional value at.. 25c

Whisk Brooms.

A chance purchase of about 1000 whisk brooms that we are going to offer to-morrow at less than the regular wholesale cost.

500 Whisk Brooms of medium grade of broom corn—two-string sewed—plush tip handle—never sold for less than 12c—while they last..... 6c

500 Whisk Brooms of fine quality of broom corn—enameled handle—worth 35c—Friday at Famous for only..... 17c

These specials are for our patrons—we must decline to supply dealers.

Men's and Boys' Nobby Clothing!!

Remarkable values for Friday that will enable every man, boy and child to dress in style and comfort at much lower prices than would be asked by any other store in town. A careful reading of these items will repay you handsomely.

Men's Splendid Suits—In fine wool plaid cheviots, neat mixed cassimeres and solid blue serges—in single-breasted sack style—cut the height of fashion and easily worth $10—Famous price is a distinct money saver..... 7.50

Men's Stylish Suits—Any store in this city can show you suits at $10, but—Oh! what a difference—not only in the fabric, but also in the workmanship, style and get up. Hundreds of newest patterns and weaves in fancy worsteds, plaid cheviots, blue serges and black thibets. We know you can't match them elsewhere under $12.50 to $15—Famous price..... 10.00

Men's Nobby Trousers—Neat pin checks and gray hair lines, as well as plaid cheviots and black thibets—artistically tailored and worth $3.50 and $4—Famous price..... 2.50

Boys' Knee Pants—Ages 8 to 15 years—of excellent qualities of cheviots and cassimeres in bright, new checks, dark mixtures and navy blues—standard make with taped seams and strongly sewed throughout—regular 50c value—Friday only at..... 25c

Boys' Novelty Suits—Ages 3 to 8—an exceptional offering for Friday—300 of the prettiest little Novelty Suits of the season—with small collar and double-breasted fancy vest—the fabrics are cheviots and tweeds in the newest spring patterns—suits well worth $3.50—Friday at Famous..... 2.48

Boys' Knee Suits—Double-breasted style—sizes 7 to 16—best, strongest and most sightly suits in the city—pure wool fabrics in neatest of spring patterns—made with double seats and knees and reinforced throughout—good full $4 value—Friday for..... 2.98

Young Men's Suits—Ages 14 to 19 years—full of style from collar to heel—great assortment of the swellest patterns now in vogue—dainty checks and vertical stripes in worsteds and cassimeres—also excellent quality of serges and cheviots in new blues—double-breasted vests, or single if you wish—well worth $12—Famous price..... 8.50

Free—A good League Ball and Bat free with all Boys' and Children's Suits at $1.98 and up.

Hat Chat.

Note a few of the splendid values we offer for Friday.

Dewey Caps—For Men and Boys—made of white duck, like the picture—with black band and word "Dewey" in gold letters—light, cool and quite patriotic. After the parade take off the band if you want to and you have a good summer cap—worth 25c..... 16c

Garden Hats—150 dozen Boys' and Children's Straw Garden hats—just the thing for wear about the house and garden—worth 10c—Friday only..... 2c

Men's Fedora Hats—proper spring shades and shapes—every one full silk trimmed and can't be equaled anywhere else under $1.50—Friday only—special flyer.. 82c

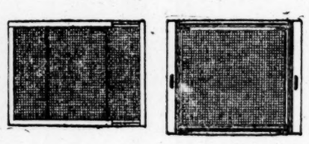

Hummer Window Screens—Best extension screens on the market—made of well selected oiled hardwood and covered with best grade of Clinton wire cloth.

No. 1—18 in. high—22 to 34 wide..... 25c

No. 2—24 in. high—22 to 34 wide..... 32c

No. 3—24 in. high—28 to 42 wide..... 35c

No. 4—30 in. high—24 to 37 wide..... 40c

No. 5—30 in. high—30 to 42 wide..... 48c

No. 6—36 in. high—30 to 42 wide..... 63c

Wabash Window Screens—Of selected hardwood—oil finished—best Clinton wire cloth.

No. 1—23 inches high—24 to 34 wide..... 35c

No. 2—29 inches high—24 to 34 wide..... 39c

No. 3—29 inches high—33 to 40 wide..... 39c

No. 4—29 inches high—40 to 47 wide..... 45c

BRING Correct measurement of your doors and windows—use a rule, not a piece of string, because it stretches. We cannot exchange screen doors and windows.

Screen Doors.

3-Panel Screen Door—Like cut—walnut stain—worth $1—sale price..... 75c

Fancy Screen Door—With corner spindles, brackets and fancy spindle double center rail—made of best Vermont pine—natural finish with good varnish—4-inch stile—strong in construction and worth $1.75—our price, any size.. 1.29

Screen Door Hinges—per pair—at Famous for only.. 7c

Screen Door Pulls—worth 5c—at Famous each for.... 2c

Frames for Making Window Screens—Size 36x36—at Famous for..... 23c

Size 42x42—at Famous.... 29c

Size 48x48—at Famous.... 35c

Wire Cloth—For screen doors and windows—our price, per square foot..... 1¾c

Galvanized Iron Sprinkling Cans—4-quart—worth 35c, for 25c

6-quart—worth 45c, for .. 29c

8-quart—worth 55c, for.... 39c

10-quart—worth 75c, for... 48c

Lipped Preserving Kettles—Enameled steel—first quality—every piece guaranteed.

½, ¾ and 1-qt. size—worth up to 39c..... 18c

1½-quart—worth 13c. 10c

2-quart—worth 16c. 12c

2½-quart—worth 20c. 15c

3-quart—worth 25c. 19c

4-quart—worth 33c. 24c

5-quart—worth 37c. 27c

6-quart—worth 43c. 29c

Enameled Steel Tea or Coffee Pots—First quality.

1½, 2 and 3 qt. size—worth up to 49c..... 25c

4 and 5-quart size—worth up to 65c..... 29c

Famous Paints. All colors—ready mixed; per qt.. 19c

Landers, Frary & Clark's Steel Table Cutlery—A special purchase.

Steel Table Knives and Forks—Cocobola handles—each set put up in pasteboard box—worth 65c per set of 6 knives and 6 forks—all for 39c

29 doz. Knives only—Cocobola handle—good steel—worth 8c—sale price, each..... 3c

32 doz. Table Knives and Forks—Cocobola handle—best grade steel—fine shaped blade—single bolster—worth $1 doz.—sale price, per dozen..... 69c

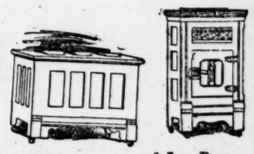

Refrigerators and Ice Boxes 4.69 to 15.00—Lowest Prices in St. Louis.

10 barrels Table Tumblers—like cut—in fancy concave and bell shapes—worth 75c dozen—sale price, each..... 3c

2 cases Imported Water Sets in pretty enameled decorations—six glasses, half-gal. pitcher and heavily embossed brilliantine tray—worth $1.75—sale price.. 1.00

Famous Lawn Mowers—12-inch size, 2.19 14-inch size, 2.48 16-inch size, 2.89

Shoes.

A comparison of these values with those offered by other stores will go a long way toward convincing you whose prices are lowest.

Ladies' Kid 2-Button Shoes—Strap Fedoras and one-strap Patent Leather Slippers that anywhere else would cost you $1.50—Friday..... 98c

Ladies' Black Kid Juliet Slippers—With patent leather tips and turned soles—sizes 2½ to 8—worth $1.50—Friday for..... 98c

Children's Dongola Shoes—Hand-turned soles, with kid tips—sizes 4 to 8—worth 85c—Friday at Famous..... 63c

Little Boys' Shoes—Sizes 10 to 13½—the best on earth at the price—in tan or black dongola, with low, flat heels—same mannish lasts as the boy's papa's shoes—worth $1.25—Friday..... 1.00

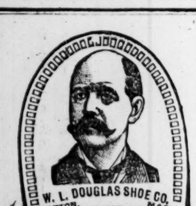

W. L. DOUGLAS SHOE CO. BROCKTON, MASS.

WE OWN 60 STORES IN THE LARGE CITIES. We sell through our own stores direct from factory to wearer at one profit, which, with our large business, enables us to produce a higher grade shoe for $3.50 than can be had elsewhere. Our modern styles are appreciated by young men everywhere. A fit guaranteed.

WE USE FAST COLOR EYELETS IN ALL OUR SHOES. TRADE MARK REGISTERED.

W. L. DOUGLAS UNION MADE $3.50 SHOES BEST IN THE WORLD FOR MEN.

Real Worth $5, for $3.50. Why do we make and sell more $3.50 shoes than any other two manufacturers in the U. S.? Because they are the best.

OUR ST. LOUIS STORE: 619-621 Olive St. C. J. CONWAY, Mgr. Sent anywhere for $3.75. Catalogue free.

POLICE SERGEANT DISMISSED

John B. Mountjoy of Sixth District Charged With Insubordination and Neglect of Duty.

At the meeting of the Board of Police Commissioners, held Wednesday afternoon at the Four Courts, Sergt. John B. Mountjoy of the Sixth Police District was tried on the charge of insubordination. He was found guilty, and was dismissed from the force.

The specific act of Mountjoy's occurred several weeks ago. He absented himself from his precinct at 8 o'clock in the evening, and did not return to his post of duty until 2 o'clock next morning, it was charged. Lieut. Schwartz took the sergeant to task and reprimanded him for his neglect of duty. Mountjoy used violent language to his superior officer.

Charges were filed against Detective Thomas B. McGrath. He has been suspended by Assistant Chief of Detectives Smith, and he will be sent before the board next week.

Patrolman Frank Garrett of the Mounted District, was reprimanded for unbecoming conduct.

The following transfers were ordered: Sergt. James Healy, Eighth to Ninth; Sergt. George C. Jones, Ninth to Eighth; Sergt. Edward Dowd, Ninth to Eighth; Patrolmen George J. Bock, Fourth to Ninth; M. J. Johnson, Ninth to Fourth; Charles Brennan, Sixth to Fifth; John M. Gibson, Tenth to Eighth; Robert Glynn, Fifth to Sixth; Edward Wood, Fourth to Sixth; John F. Waddell, Eighth to Tenth, and W. H. Alyword, Sixth to Fourth.

T. P. A. Trip to New Orleans.—Transportation over the Mobile & Ohio has been arranged for the Missouri division, Travelers' Protective Association of America, to New Orleans, where the national convention meets, May 22 to 26. The rate is $18 for the round trip. The Missouri division still leads the country in point of increased membership.

M. E. Church Banquet.—A banquet will be given by the Methodist Social Union of the M. E. South churches of the city at St. Nicholas' Hotel on the evening of Thursday, May 31, under the direction of a committee composed of J. L. Carlisle, A. E. Whitaker, G. H. Oliver and Dr. E. L. Standlee.

Do You Want to "GET THERE?" If so, advertise in the P.-D. "Dewey" wants.

POTASH SULPHUR WATER

E. E. WOODCOCK, PROPRIETOR.

FROM Hot Springs, Arkansas. Absolutely pure.

A delightful Table Water. To keep your liver, stomach and kidneys in good order you should drink Potash Sulphur Water.

This is the water that thousands of people go to Hot Springs every year to drink. Bottled at the springs and shipped direct from Water Depot, 4003 Pine street. Six ½-gallon bottles delivered to any part of the city for $1 net.

You are invited to our depot to taste and examine our water. Order by mail or telephone.

POTASH SULPHUR WATER DEPOT 4003 PINE STREET.

LIKE SUNSET GLOWS

WASHINGTON'S SARTORIAL MODEL IN HIS GOLF HARNESS.

WEARS SIX SUITS A DAY.

His Valet, Like a Lady's Maid, Always in Attendance to Assist in Lightning Changes.

"In this costume he resembles a lurid sunset brightening the skies above a beautiful autumn landscape."—Description of Diplomat Norman in his most picturesque golf suit.

Special to the Post-Dispatch.

WASHINGTON, May 3.—Washington's new sartorial model, Herman C. Norman, who was London's best-dressed man, and is now the new third secretary of the British Embassy, does not consider it good form to wear less than six different suits of clothes in a day. At that he has enough suits to last him a fortnight without repetition.

Mr. Norman not only believes in variety, but lays much stress on the ethics of dress, and would not for the world so insult the proprieties as to wear a morning suit in the afternoon or an afternoon suit in the evening.

Yesterday morning Mr. Norman wore a serge sack coat, single breasted vest and rather wide trousers, carefully turned up and revealing very strong, heavy soled tan shoes with bulldog toes. He had an extremely high collar and a four-in-hand tie of the same goods as his clothes, without pin or jeweled ornament. He does not wear any jewelry in the morning.

His cuffs were caught with ebony links. His shirt was of spotless linen, as he does not consider it good taste to wear the gaudy calico fronts so dear to modern fashionables. Those who have laid in trunkfuls of these brilliant summer shirtings will have to get along as best they can under the knowledge that their radiance has not the sanction of this arbiter of fashion.

In the afternoon Mr. Norman wore a cutaway suit of checked light brown, the checks wide enough to play checkers on. His necktie was of cream surah, daintily embroidered in autumn leaves in their natural colors. A very beautiful moss agate veined like a leaf held the scarf. He wore a light brown fedora hat, with a darker brown band. He carried a heavy stick and wore brown suede gloves. Thus attired, he went to the Metropolitan Club for luncheon.

One of his most remarkable golf suits is a blood-red, square-cut, loose sack coat, a brilliant yellow vest, plaid knickerbockers and rolled stockings, in which brilliant reds are toned by dull browns. In this costume he resembles a lurid sunset brightening the skies above a beautiful autumn landscape.

A favorite riding costume is white broadcloth with Wellingtons of brilliant enamel, ornamented with silver tassels.

Mr. Norman punctilliously wears a Tuxedo jacket to dinner. If he goes to a dance afterward he dons regulation full dress. He introduces a new custom in that he brings a valet on occasions of state, just as a debutante brings a maid. If, for instance, the occasion is a dinner dance, he appears at the table in a Tuxedo jacket, and before the dancing begins retires and with the assistance of his man, changes to the regulation full dress, with spike-tailed coat.

Mr. Norman is modest, gentlemanly and clever. He wears good clothes because he likes them and has the money to buy them. He is extremely English in action and conversation.

FEW CARS RUN IN LITTLE ROCK.

Strikers Conduct a Wagon Service to Compete With Street Cars.

Special to the Post-Dispatch.

LITTLE ROCK, Ark., May 3.—Only eight cars are being run by the street railway company to-day. The strikers are running about 20 spring wagons and other vehicles on the principal streets, carrying passengers at the same rates charged by the street car company. The service is being well patronized. To-night the labor unions will make demonstrations of their strength by parading the streets, preceded by the First Regiment band. There were no cars running after 8 o'clock last night and all that are being operated to-day will be ordered in at 7 o'clock this evening.

The street car company declares that it will not yield to the demands of the strikers and that none of the men who remained out yesterday and to-day will be re-employed. The few cars that are running are receiving little patronage.

COLLINSVILLE COUPLE ELOPES.

Mother of the Bride Attempts Suicide After Hearing of the Marriage.

Special to the Post-Dispatch.

COLLINSVILLE, Ill., May 3.—W. J. Robinson, the Vandalia yardmaster, and Miss Edna Thompson of this city eloped yesterday. The bride was visiting her sister in St. Louis, where the groom met her. They went from there to Indianapolis, where they were married yesterday at 4 p. m. Robinson had been boarding at the Thompson residence for several months. It was thought that the bride was engaged to C. D. Stovall, a Vandalia operator at Highland. The bride's mother is bitterly opposed to the marriage and attempted suicide when first advised of the elopement, but was prevented from injuring herself by her son. The groom is about 30 and the bride is 20.

GEN. JOSEPH WHEELER.

Sixty-three Years Old, but Active as a Boy.

is a portrait of the smallest general er in the American army. "All sand ginger" is Gov. Theodore Roosevelt's ription of him. "Gentle as a woman, ageous as a lion and chivalrous as the l gentleman," is Mrs. Jefferson Davis' ription of him. "Little Jo," they call in Alabama. He was a dashing cav- officer in the civil war. During the e of Santiago he was ill, but he had nen carry him on a litter to the firing while the obese Gen. Shafter lay moan- n a tent at the rear. After the Spanish he pleaded for assignment to the Phil- nes and finally got it. Now he is home n and has written exclusively for the ly Post-Dispatch a series of articles is observations during eight months in on. One article was printed last Sun- The next on "The Women of the Phil- nes" will be printed in the next Sun- Post-Dispatch.

OUR VISITORS WILL FIND

MISSOURI'S GREATEST STORE.

Barr's

A most interesting place and a profitable one to visit withal. Our cordial welcome is extended in advance.

Millinery.

The Greatest Purchase of Misses' and Children's School Hats Barr's Has Ever Made.

We bought the entire stock of one of the largest importing and jobbing houses in St. Louis. We promised not to tell the name—they found the goods too fine for wholesale trade—they're the kind WE usually trim to order.

We shall place them on our counters in Millinery Dept. for Friday sale at less than half the regular retail prices. We only use newspaper space enough to give you an idea of their quality.

78 Knox late shape Street Hat, in the rough Jap braid, very stylish silk trimmings, $2.25 goods, at 75c

50 dozen Misses' Jap Braid Hats (white only), with silk stripe trimmings, 98c goods—at, each ..... 50c and 59c

18 other styles, all at about this ratio of prices. Come and see the rest.

200 Trimmed Hats, $10.00, $12.00 and $15.00 Hats—all go at one price $5.00

Toilet Specialties at Lowermost Prices.

Woodbury's Toilet Articles

Are nearest perfection for daily use in toilet, bath and nursery. They are pure, sweet, harmless, and can be used with perfect safety on the most delicate skin. A week's trial will fully demonstrate their true worth.

Woodbury's Facial Soap, Facial Cream, Facial Powder and Dental Cream. Regular price 25c—Our Price ..... 17c EACH

Full size sprinkler top can good quality Talcum Powder—Regular 10c kind 5c

Fine solid back all bristle Hair Brushes, worth 75c to $1.25 ..... 45c Each

Extra long curved handle Bath Brushes. Regular 50c style ..... 25c Each

Corsets.

3 Specials for Friday.

59c Fine Summer Corset, worth $1.00.

75c Summer Corset, were $1.50

$2.48 P. D. Coutil Corset, slightly soiled, were $5.50.

In Our Cloak and Suit Dept. the Crowds Are Great!

But So Was the Purchase!

Four leading manufacturers having sold us their entire surplus at 40 cents on the dollar, the bargain chances for to-morrow are even greater than the first day of sale.

Spring Jackets.

These will indeed interest every one contemplating going away for the summer—swellest of swell Silk and Cloth Etons, both plain and appliqued—magnificent box and raglan coats in the swellest shades of tan—and the ever staple fly-front Jacket with fitted back—they are made of the finest Kerseys, Coverts and Broadcloths, in blacks, tans, reds, grays, browns, castors and blues—all silk and satin lined throughout—finest of tailoring.

$5.00 Jackets for $1.98

$6.50 Jackets for $2.98

$7.50 Jackets for $3.98

$10.00 Jackets for $5.00

$15.00 Jackets for $7.50

$20.00 Jackets for $10.00

$30.00 Jackets for $15.00

Satins, All-Wool Challies and Light Weight French Flannels—all colors, both dark and light—all are beautifully trimmed with lace and ribbon.

$7.00 Tea Gowns for $3.98

$10.00 Tea Gowns for $5.00

$15.00 Tea Gowns for $7.50

$20.00 Tea Gowns for $10.00

$25.00 Tea Gowns for $12.50

$30.00 Tea Gowns for $15.00

Tailor-Made Suits.

We will not be able to sell a customer who wishes a suit under $5.00 or over $75.00, but we will not fail between these two extremes—and we will give you $2.00 worth of goods for every $1.00 of cash. Suits of every description— every new Eton tight-fitting and fly-front style will be shown—every material—Homespun, Cheviot, Covert, Venetian and Broadcloth—in grays, blacks, blues, browns, tans, castors and reds—all the coats are silk or satin lined and in mostly all the suits both skirt and jacket are lined throughout with taffeta silk.

$12.00 Suits will be sold for $5.00

$15.00 Suits will be sold for $6.98

$20.00 and $22.50 Suits will be sold for $10.00

$25.00 Taffeta Silk Lined Suits will be sold for $11.98

$27.50 and $30.00 Suits will be sold for $15.00

Silk Shirt Waists.

About 5000 Waists in this sale. Over 100 different styles. Many novelties, such as ribbon and lace waists, Persian satins, tucked, corded and hemstitched taffetas and satins—all colors. Many evening waists in this grand lot. All sizes.

$4.00 Silk Waists for $1.98

$7.50 Silk Waists for $3.98

$5.00 Silk Waists for $2.98

$10.00 Silk Waists for $4.98

$12.00 Silk Waists for $5.98

Girls' Dresses and Suits.

6 to 14 years.

These garments are to be sold at less than cost of material alone. They are strictly tailor-made 2-piece suits, in three different styles, namely: Blouse Sailor Jacket, Eton Jacket and Reefer Jackets. The skirts are made with inverted and box pleat backs. The materials are brown and blue serges. They are beautifully trimmed and made, and are worth two or three times our selling price.

$7.50 Girls' Suits for $3.98

$10.00 Girls' Suits for $4.98

$12.00 Girls' Suits for $5.98

Girls' Reefers.

4 to 14 years.

Hundreds of sailor collar reefers and those swell little box coats (box front and back), in all colors and material—many are silk lined and all are tastily trimmed and thoroughly well made.

This Suit, **$3.98**

$3.00 Reefers for 98c

$5.00 Reefers for $1.98

$7.50 Reefers for $2.98

$10.00 Box Coats for $3.98

Four Great Bargains in

Boys' Clothing Dept.

Bargain No. 1—$5, $6 and $7 Suits for $3.98.

Double-Breasted and Vest Suits, Sailor and Middy Suits. Ages 3 to 16.

About 300 suits gleaned from our regular stock, all small lots, but plenty of every size, new, choice and desirable $3.98

Bargain No. 2—$10 and $12.50 Suits, $6.75.

160 YOUNG MEN'S and BOYS' finely tailored Suits, lots where but from 1 to 4 suits remain all bunched together at less than the price of the cloth they are made of—choice $6.75

Bargain No. 3—$1.50 and $1.75 Knee Pants for 98c.

About 30 dozen pairs, size 3 to 16, all finely made of excellent materials—choice 98c

Bargain No. 4—75c and $1.00 Blouses for 37c.

About 45 dozen Dimities, Madras and Percales, choice styles, best makes—choice 37c

Wash Fabrics.

In honor of Admiral Dewey Barr's Wash Goods Department will sell Friday and Saturday:

1000 pieces Navy Blue and Army Red Bunting at 4c a yard.

300 pieces real Olympia Cheviots, 32 inches wide and double warp, at 12½c a yard.

500 pieces 32-inch Luzon Dimities, all special printing and exclusive styles, at 15c a yard.

300 pieces extra fine 32-inch Madras and Zephyr Gingham, in pink, blue and helio effects, at 25c a yard

A Muslin Underwear Special at 98c

An odd lot of Ladies' Gowns, all slightly soiled, in cambric or muslin, lace and embroidery trimmed; price has been from $1.48 to $2.00—will close out the entire lot Friday for 98c.

At **25c.** An odd lot Children's Guimps, all slightly soiled, for ages 4 to 12 years. Prices were $1.00 up to $2.50.

50c Dress Goods At 25c a Yard.

This is an important offering that our visitors will do well to investigate. They'll find it exactly as represented always at Barr's.

On Barr's Famous Bargain Table, 30 pieces 36-inch all-wool French Vigoreaux Suiting, regular 50c goods, at only 25c yard.

N. B.—Don't miss this, the biggest bargain of this year.

Friday Bargains in Embroidery.

865 yards Guipure Allover Embroideries, regular $1.25 to $1.45 goods, for Friday, 73c yard.

343 pieces 4½-yard Skirt Lengths, 10 to 12 inches wide (slightly soiled), 50c, 65c and 75c skirting, for Friday only, 38c a yard.

A $20,000 Sale of Silverware Commences Here on Friday

From a Special Purchase for Spot Cash from One of the Most Reliable Makers in the Country at 40% Less Than Regular Prices. Every Piece Is Guaranteed the Highest Possible Grade.

Quadruple-plated Tea Set, four pieces, satin finish and engraved, tea pot, sugar, cream and spoon-holder, factory price $10.00 set—Friday's Special Sale Price, set $8.95

Quadruple-plated Baking Dishes, satin finish, with burnished cover, factory price $4.39—Friday's Special Sale Price $1.99

Quadruple-plated Bread Tray, satin finish and burnished, with fancy edge, factory price $1.99—Friday's Special Sale Price $1.39

Quadruple-plated Candelabra, colonial style, five lights, factory price $4.95 each—Friday's Special Sale Price, each $3.99

Quadruple-plated Gravy Boat, with Tray, burnished and gilt-lined, two styles, factory price $6.50—Friday's Special Sale Price, each $3.99

Berry Bowls, quadruple-plated frame, colored glass bowls, with gilt decoration, factory price $4.39 each—Friday's Special Sale Price, each $3.75

Quadruple-plated Ice Water Pitcher, double wall, satin and burnished, fancy edge top and bottom, factory price $5.99 each—Friday's Special Sale Price $3.75

Quadruple-plate Table Tray and Scraper, satin finish, with black ebony handles, factory price $2.99—Friday's Special Sale Price $1.95

Quadruple-plate Card Tray, shape oak leaf on foot, factory price $3.00—Friday's Special Sale Price $1.49

Quadruple-plate Baking Dish, satin finish, with feet, factory price $3.00—Friday's Special Sale Price $2.39

Quadruple-plate Sugar Bowls, Cream Pitchers, Spoonholders—these are very handsome and their equal not to be found in the city—factory price $2.50 each—Friday's Special Sale Price, each $1.49

Solid Silver Handle Call Bells, factory price 85c and $1.00 each—Friday's Special Sale Price, each 50c

TWO VIEWS OF THE WAR.

THE WAR HAS ENDED.

MANILA, May 3.—Gen. Otis is preparing to leave for home. In his opinion, the war is over, and he thinks that he has conducted a campaign that will make him a historic military figure for all time.

In an interview he says: "I have held the opinion for some time that the insurrection is entirely over. I cannot see where it is possible for the guerrillas to effect any reorganization, concentrate in any force or accomplish anything serious. We have 116 posts north of Manila and 94 south of the city. Everywhere the people are giving valuable information and are almost daily disclosing hidden arms and other insurgent property. In the last batch captured we discovered Aguinaldo's property, which was scattered when he was fleeing from Tarlac. This includes valuable papers. The Filipinos who want peace are beginning to appreciate the power of the Americans to protect them, and are giving effective co-operation. The remnants of the guerrilla bands are thoroughly scattered, and they are unable to remain for any time in any one place."

THE WAR IS GOING ON.

WASHINGTON, May 3.—Recent mail advices to the War Department from the Philippines indicate that the latest plan of the insurgents is to organize into mounted bands of 100 and harrass the American forces wherever possible. These bands will be scattered throughout the islands and will be in daily communication with each other, as far as possible, by means of scouts, who will carry the orders to govern concerted movements and all information concerning retreats, re-enforcements, etc.

It is reported that a strong insurgent camp is being organized in the Zambales Mountains, and that nearly all the towns of the provinces, whether occupied by Americans or not, continue to pay taxes for the sustenance of the Filipinos in arms and the prosecution of the struggle.

Details of the fighting at Calubig, Island of Samar, in which 20 Americans were killed, show that the little garrison of 30 men of the Forty-third Regiment made an heroic resistance against overwhelming numbers.

AFTER UNLICENSED ENGINEERS

At a Meeting of the Board of Commissioners Captains Were Instructed to Prosecute.

A committee representing the various associations of stationary engineers was before the Board of Police Commissioners Wednesday and made complaint that many incompetent and unlicensed engineers were holding positions in St. Louis. The board was asked to rectify this evil.

Resolutions were adopted by the board and an effort will be made to correct the evil. The resolutions say that the employment of unlicensed engineers is a violation of the ordinances, that it is a menace to life and property.

The captains of all police districts are instructed by the resolutions to investigate all concerns requiring the services of engineers and to prosecute those not qualified to serve

STRIKERS ADOPT NOVEL PLAN

Former Suburban Employes Are Hauling Passengers Free to a Transit Company Terminus.

Former employes of the Suburban Railway Co. have adopted the novel plan of hiring vehicles and teams to carry citizens of Benton from that point on the Meramec division of the Suburban line to the Tower Grove division of the Transit Co.'s system at Arlow.

President Jolly of the Suburban Employes' Street Railway Union said Thursday that the men hoped to win the favor of people living in Benton by this project and at the same time induce them to patronize the Transit Co. instead of the Suburban.

Offices were opened in the Emile Building Thursday morning by the former employes and from this point President Jolly declares they will carry on their campaign.

President Jolly pointed to resolutions adopted Wednesday night by the Building Trades' Council, which indorse the position of the union. He said that 19 committees had been appointed by the Suburban employes' organization to ask the co-operation of the various trades unions of the city.

General Manager Jenkins reported Thursday that the road service was being operated without a hitch and that there had been no more disturance on the line Wednesday night.

TRACKS WILL BE PATROLLED.

Sheriff Kerth Asked to Assist Suburban Strikers.

Sheriff Peter Kerth of St. Louis County has started a patrol of Suburban tracks at Brentwood, where indiscriminate shooting has happened several nights this week. John McKenzie of the strikers' grievance committee has asked the sheriff to assist the strikers in an effort to preserve the peace in that suburb.

16,000 OUT IN PHILADELPHIA.

Buildings Trades' Council Ign res Brotherhood of Carpenters.

PHILADELPHIA, May 3.—As a res the action last night of the Allied ing Trades Council in refusing to r the Brotherhood of Carpenters t agreed to work building reg whether union or non-union men are employed thereon, so long as their union is recognized. In retaliation the Allied Building Trades Council to-day ordered out all of its men wherever Brotherhood of Carpenters men are working. Secretary Allen of the Building Trades Council says that in consequence of this order about 12,000 additional men quit work after 8 o'clock this morning. This makes about 16,000 men in all employed in the building trades now on strike in this city.

This morning's order affects the Exposition Building, where hundreds of men are at work prepairing the etructure for the Republican National Convention.

This morning's action materially complicates the strike situation, as in many instances employers who had signed the scale of the Allied Building Trades Council and also the Brotherhood of Carpenters' scale have been forced to suspend operation because of the order from the trades council headquarters.

"We'll All Take Tea."

From the Baltimore American.

The Sugar Trust and the Coffee Trust are fighting in New York, and the Milk Trust is doing things here. Taken all together, they should be able to keep the pot boiling.

Guaranteed cycle Tires, single or double tube, $4 to Neustadt, 613 N. 12th.

ST. LOUIS POST-DISPATCH.

Founded by JOSEPH PULITZER. Published by
THE PULITZER PUBLISHING CO., 513 Olive St.

SUBSCRIPTION RATES.

	City and Suburbs.	Country.
Daily, single copy	1 Cent	2 Cents
Sunday, single copy	5 Cents	5 Cents
DELIVERED BY CARRIER—		
Daily and Sunday, per week	11 Cents	15 Cents
Daily and Sunday, per month	.....	65 Cents
Daily only, per month	.....	45 Cents

BY MAIL IN ADVANCE.		TELEPHONE NUMBERS.	Bell—Main.	Kinloch.
Daily and Sunday, 1 year	$6 00	Business Office	664, 665, 2920	A646, A648
Daily and Sunday, 6 mos	3 00	Editorial Rooms	1920	.....
Daily and Sunday, 1 mo	60	City Editor	666	A647
Sunday, 1 year	2 00	Circulation Department	1927	.....
Sunday, 6 months	1 00			
Sunday, 3 months	50			

TRANSIENT POSTAGE RATES.

16 Pages.....1c 24 to 32 Pages.....2c 40 to 50 Pages.....3c
Outside the United States, Canada and Mexico, double the above rates.

Entered at the Post-Office at St. Louis as Second-Class Matter.
Remit by Money-Order, Draft or in Registered Letter.
Address all communications and complaints of imperfect service to POST-DISPATCH, St. Louis.

Agent Foreign Advertising, S. C. Beckwith Special Agency,
48 Tribune Building, New York. 469 The Rookery, Chicago.

—SWORN—
CIRCULATION
—OF THE—

Sunday Post-Dispatch

APRIL AVERAGE....158,360

IMPORTANT.

The Post-Dispatch will accept all advertising with the distinct and unequivocal guarantee that it has a larger bona-fide paid circulation, **SUNDAY OR DAILY**, than any other Newspaper West of the Mississippi River; and larger in the City of St. Louis and its suburbs than any two other morning or evening newspapers combined.

One of the eight largest Sunday newspapers in the United States.

SEND YOUR NAME TO CENSUS OFFICE.

In the line of the suggestion offered by Mr. Higgins and emphasized by the Post-Dispatch, the joint census committee of the various business organizations has issued an appeal to citizens to facilitate the work of enumerators and aid in procuring the names of those who will not be in the city when the census is taken.

The committee calls upon all citizens who contemplate being out of the city between June 1 and June 15, or who know persons who have already left, to send their names to the census supervisor for investigation.

The call should be heeded. The interest of St. Louis and of every citizen requires that the city be correctly reported in the census, so that the real standing and importance of the metropolis of the Mississippi Valley be made known to the whole world.

This is especially important because of the approach of the World's Fair. It is desirable to make the best possible showing for St. Louis, so that everybody in all countries may appreciate the ability of the city to make the Fair a success.

The May date that comes with this day will not be forgotten by any St. Louisan. The arrival of Admiral Dewey will fix it indelibly in the memory of every citizen.

AMENDED COMMANDMENT.

In his notes on America, published in the Sunday Post-Dispatch, Prof. August Forel observes that the worship of the dollar creates and maintains corruption.

"An American lady with whom I discussed this subject said to me," writes Prof. Forel: "'We have an amendment to the Eighth Commandment, viz., Thou shalt not steal, except from the state.' The state is the cow of plenty of the wealthy; it would appear as though everybody, even those otherwise honest, conspired to plunder it."

Evidently the Swiss professor made good use of his powers of observation while he was in this country.

Probably no people in the world are so scrupulously honest in their private transactions as Americans. But the boast falls flat when applied to relations between government and individual.

The public wealth is the object of greed. Men who would never think of stealing from their neighbors will steal a franchise with a clear conscience. The value belongs to the public, but what of that? The public is stupid or asleep.

Every legislative body, from Congress to Village Council, is made to serve as an instrument of such conspirators.

This is a moral paradox which invites study.

It must have been Standard oil that Aladdin used for his wonderful lamp.

THE GOVERNOR IS NOT GORGEOUS.

The very first thing Gov. Charles H. Allen did when he landed on Porto Rican soil was to get into trouble with the "colonials."

He wasn't gorgeous. The Porto Rican's notion of a governor is a man loaded down with stars and crosses, ribbons and epaulettes, stripes and buttons and all sorts of little fixings.

Mr. Allen wore an undecorated blue suit, such as is sold in St. Louis for $9.98. This was pretty bad, but he also wore a straw hat. This was too much. The colonials are utterly unable to conceive a governor in a straw hat.

Mr. Allen must teach the gentle islanders that a governor is not necessarily gorgeous. After they become reconciled to his straw hat and $9.98 blue suit they may be able to understand their status as citizens of Porto Rico and subjects of the United States. Let us hope so, for nobody else understands it.

President McKinley and Secretary Root have been suffering from the grip at the same time; but that is not so bad as being in the clutches of Hanna.

FREE LECTURES IN THE SCHOOLS.

The movement in behalf of free lectures in the St. Louis public schools should be greatly stimulated by a knowledge of what has been accomplished along this line.

In 1899 the New York Board of Education began winter courses of free lectures. The idea was put forth by the New York World and promptly carried into effect. That year 186 lectures were given, which were attended by 22,149 people. So rapidly has the movement grown that the board has now 500 lecturers on its list and nearly 500,000 persons attend the lectures every season. The number of lectures has increased to 1066 in a season.

Thousands of young people are compelled to leave school before they have graduated. The free lectures are an inestimable boon to them. It is found that the great working classes almost exclusively make up the audiences at the free lectures.

A willingness to make a beginning in free lecture courses has been manifested in St. Louis. It should be encouraged in every way. Once started, the movement would speedily prove its value. It would restore the blessings of education to those who have been deprived of those blessings through no fault of their own.

The man going out of the city in June will be absent minded as well as absent if he shall not send his name to the Census Supervisor.

FALSE HEROISM.

The story of the actor who goes through his part in the comedy while his wife or child is dying in some distant place is familiar to all readers.

It comes this time from a Chicago theater where the actor was compelled "through unavoidable stress" to play his part in the drama while his wife lay on her deathbed.

Thoughtless people sometimes call this heroic. There is something impressive in the thought of a man laughing and cracking jokes while his heart is rent with grief. But in any rational view the impression is not the most pleasing.

The actor's heroism would "show itself more richer" did he yield to the claims of affection and repudiate the unavoidable stress of his business contract. By remaining and going through his part the sorrow-laden man saves the management their receipts and perhaps his own salary. But what are such considerations beside the love duty to a dying wife?

It cannot be said that the audience having assembled are entitled to his services. They would gladly surrender any such right. Audiences are human and quick to appreciate and sympathize with human distress.

We may admire the fortitude displayed on such an occasion. As a mere feat of endurance it is noteworthy, but true heroism requires that the actor go to the bedside of his wife, at the cost, if need be, of worldly good. To sacrifice love to commercial duty is not heroic. It rather suggests an adjective of opposite import.

Twenty-five leading newspapers in Louisiana, Texas, Arkansas, Mississippi, Alabama and Florida are issuing a special edition showing the remarkable development of commerce and manufactures in the South. The next census is likely to give the world some surprising southern statistics. Great as has been the South's industrial progress since the war, the future is full of promise of still better things. The World's Fair of 1903 will give every Southern State an extraordinary opportunity to exhibit southern resources and achievements, and thus invite capital and immigration.

THE BILLIONAIRE HAS ARRIVED.

The Standard Oil Co. has declared a quarterly dividend of $10 a share, payable June 15. This makes a total of $30 a share placed to the credit of stockholders since Jan. 1, 1900.

Mr. John D. Rockefeller owns $31,000,000 of the Standard Oil stock. His share in the dividend will be $3,100,000, which will make his profits $12,400,000 since Jan. 1. Adding to this the profits in his holdings of stock in subsidiary companies, Mr. Rockefeller's income this year is estimated at $75,000,000. At 5 per cent this represents a capital of $1,500,000,000. The billionaire has arrived.

The enormous power of such vast wealth is scarcely conceivable. John D. Rockefeller with his associates in his various syndicates wields a power which may be greater than government itself.

Kings and princes have in times past ruled as absolute monarchs, but it is doubtful if they ever enjoyed the dominion over their subjects possessed by the man or men who can command the wealth of this republic.

Power once resided in political will. Now it is in economic advantage, which is rapidly passing into the hands of a very few. Government by and for billionaires is one of the dangers which threaten American liberty.

"We extend our sympathy to the citizens of the South African republics in the gallant fight they are making for life, liberty and home," declare the Democrats of Michigan in their platform. Every party should go into the presidential election with a similar declaration. How can any genuine American fail to sympathize with struggling republics?

The great religious conference in New York has expressed shame at the condition of affairs in the Americanized Manila, and one speaker has gone so far as to say our flag should be half-masted there. Thus we see how treason is getting into the churches in spite of all Mr. Hanna's benevolence and wisdom.

The closing year of the old century seems likely to exhibit a big Missouri apple crop. Mr. McKinley may possibly create a shortage in the crop, to increase prices, but he will doubtless confine himself to the product of other States, in which he controls so completely the soil and the weather.

How delighted the Porto Ricans must have been to look upon Charles Herbert Allen! The Porto Ricans have received pretty much everything for which they have not asked and which they do not want.

No hero or statesman has ever been received in Chicago with more enthusiasm than that with which Admiral Dewey was greeted. And this enthusiasm will be repeated in St. Louis.

POST-DISPATCH SNAP SHOTS.

The Lamb that is following Mr. Gates is not of the Mary kind.

Why was not a Kentucky governor sent to the Porto Ricans?

Mr. Rockefeller will eventually own all the railroads and be the ice man and the coal man.

Porto Rico's new Governor, that Porto Rico does not want, has a fine sense of humor. He calls the unfortunate islanders his "fellow citizens."

Twenty-two trunks are required to hold the clothing of an English fop who has just arrived in Washington. But does a man with twenty-two trunks set a much better example than a carpetbagger?

Alderman Coughlin of Chicago, in his green dress suit, must have drawn a good deal of attention away from Dewey. Doubtless Alderman Coughlin wears this remarkable suit in both the morning and evening.

The hungry people of beleaguered Mafeking are said to be reserving the mules until the last. Alas for the glory of the Missouri mule, if he is only to be sent to the kitchen when he expected to show his heels on the firing line!

ANSWERS TO CORRESPONDENTS.

W. K. L.—The Missouri Pacific ground was broken in 1851.

NEW SUBSCRIBER.—It is unlawful to deface or mutilate U. S. coin in any manner.

T. O. N.—We don't know whether the lady is really jealous of her husband or not. Never heard the story. Is it a good story? Who is the other woman?

F. G. H.—A carat is the 24th part. A 16-carat ring contains 16 parts pure gold and 8 parts alloy. An 8-carat ring contains 8 parts pure gold, 16 parts alloy.

NOVICE.—Send a printed or type-written copy of title page to the librarian of Congress, Washington, D. C. Blank forms of application will be furnished. Fee for recording, 50 cents. If you want certificate an additional fee of 50 cents is required.

LETTERS FROM THE PEOPLE.

(This column is open to everybody who has a complaint to make, a grievance to ventilate, information to give or a subject of general interest to discuss, or a public service to acknowledge, and who can put the idea into the fewest words possible. Letters from persons seeking employment cannot be given place in this column.)

A Little Irony.

To the Editor of the Post-Dispatch.

Here is a suggestion for the Entertainment Committee of the Dewey visit. As no doubt they will desire to show the admiral all the points of interest in and around the city during his stay. Let our mayor take him for a drive along some of the leading residence streets, particularly King's highway, in its present condition. I think a drive up Wash street, from Twenty-second to Grand avenue, Franklin avenue from Grand to the Suburban postoffice, Garrison avenue between Easton avenue and Locust street, would amuse and interest the admiral. It would also be a good plan to take him over King's highway from Easton avenue to Forest Park. Let our worthy mayor explain to him what he knows about road building, keeping streets in a passable condition, and what he has accomplished for the good of the city during his term of office.

I feel sure that the admiral will be surprised at the many attractions in this line that we can show him in the Queen City of the Mississippi Valley.

ONE WHO HAS BEEN THERE.
St. Louis.

City Hall Grass.

To the Editor of the Post-Dispatch.

The influence of the City Hall inmates on the grass outside had occurred to me as an explanation of the apparent poisoning of the sward. But apart from joking, why cannot we have a good green sod there? It is not the smoke nor the location. The tulips are doing well in the flower beds. It must be the treatment this grass has received. I noticed that it was very closely cropped last year. Is it good for grass to be mown down to the roots? This question will interest lawn owners. Should sod have time to get well established before being closely cut? What is the best treatment for lawn grass?

CITIZEN.
St. Louis.

No Sprinkling.

To the Editor of the Post-Dispatch.

Why don't the inspector of sprinkling fire the overseer of sprinkling in the Tower Grove district, north of Old Manchester road? Or is he a straw man? The streets have only been sprinkled six times this year, then, once, in the middle of the road. We cannot open the doors or windows for the dust. What do we pay our taxes for? I have voted the Republican ticket for 20 years, but no more.

AN OLD SUBSCRIBER.
St. Louis.

The Greatest Exposition.

From the Rolla (Mo.) Herald-Democrat.

St. Louis is preparing for the greatest Exposition in the history of this country, for 1903. Every man, woman and child in the state should be anxious to contribute something to its success. The next Legislature will be called upon to make a beautiful appropriation—an appropriation to commensurate with the industries of this great state which are to be represented at this Exposition.

A DAILY MAGAZINE

SPRING CALLING TOILET.

Odd and charming spring toilet of grayish lilac cloth richly trimmed with conventional applique flowers of the same material.

The over-bodice, which crosses to the left side, where it is finished in points and fastened with two fancy buttons, is cut out very low in the neck and around the arms, leaving only a strap over the shoulder, to show an under-bodice of heavy yellow lace made over a foundation of white silk. The cravat is of cream mousseline de soie.

The skirt is made with box plaits caught together about halfway down, with tiny straps of silk of the same shade as the gown. On the lower half of each plait appears the applique design.

DEWEY.

Thou, O King, sawest, and beheld a great image. This great image, whose brightness was excellent, stood before thee; and the form thereof was terrible. * * * And in the days of these kings shall the God of heaven set up a kingdom, which shall never be destroyed; and the kingdom shall not be left to other people, but it shall break in pieces and consume all these kingdoms and it shall stand forever.—Daniel II, 31-35.

Written for the Post-Dispatch.

He climbed so high the shining steeps of fame,
And writ so large thereon his country's name,
That all were shown, as Daniel showed the King,
The stone cut from a mountain, without hands,
Smiting the feet of that accursed thing—
That terrible, great image, which still stands
A little time, to darken all the world.

Chosen of God, he struck the closing hour
Of man's submission to unholy power;
The stone he smote with, to a mountain grown,
In God's good time will cover all the earth,
Will break to chaff the tyrant and the throne;
Wipe out all rule by right of force or birth,
An build United States of all the world.

—J. F.

A BARBAROUS BLUNDER.

Phyllis: How gracefully the count leans on the back of that chair!

Gladys: Yes. He evidently expects some one to sit there. When your mother arose from it a minute ago I heard him murmur "Next!"

WASHINGTON GOSSIP IN AND OUT OF CONGRESS.

Special Correspondence of the Post-Dispatch.

WASHINGTON, May 1.—One of the best anecdote tellers in the House is Congressman W. Jasper Talbert of South Carolina. He is a tall, handsome, soldierly looking man, honest as the day is long, plain, blunt of manner, with a splendid record in the Confederate army. To illustrate his idea of what the high protective tariff has done for the South and West, he says:

"Down in my country a boy went to mill for the first time. He didn't know how millers transact business. So when the miller took out the toll the boy thought he was stealing it, but, as there was not much of it, he said nothing, but when the miller poured the rest of the corn into the hopper the boy thought he had stolen that, too. So when the miller threw the sack down on the floor the boy grabbed it, shot out of the door and pulled for home as fast as his legs could carry him. The miller, thinking the boy had gone crazy, ran after him, and chased him home. The boy fell over the yard fence. His father ran out and asked him what was the matter. The boy said:

"'That old fat rascal stole all of my corn and gave me a devil of a chase for the sack.'

"That," said Talbert, "is the way the Eastern tariff barons have treated us—taken our corn and now are after the sack."

Members Were Hoaxed by a Strange Petition.

Congressman Bromwell, at a meeting of the Past Masters' Club a few evenings ago, told an instance illustrating how careless men are in signing petitions presented to them. They often do so without looking to see what the caption of the paper is they sign.

Mr. Bromwell said a petition was circulated in Washington City in reference to the colored children of the District of Columbia. After many signatures had been placed on it some wag circulated one in the House of Representatives, and it received a number of signatures by congressmen before some one discovered that the heading of the petition was as follows:

"We, the parents of colored children, etc."

How Cleveland Got Rid of an Office-Seeker.

Ex-President Cleveland had something to say in one of his lectures at Princeton about office holders. So this would seem to be a good time to tell how Cleveland once Dextrously disposed of a persistent member of the office-seeking tribe. Shortly after he was first inaugurated a Buffalonian bade his friends good-by, explaining that he was going to Washington to see "Grover," and, considering that he and "Grover" were all friends, he was confident that "Grover" would give him some nice office. In due time he reached Washington and the President; but, alas, his efforts to induce Grover to give him any office, foreign or domestic, proved unsuccessful. Finally in his desperation, the Buffalonian said:

"Now, look here, Grover; before leaving home I told my friends that I thought you'd give me something, and I hate, you know, to go back empty-handed. I don't care so much about getting an office, but I don't want the Buffalo crowd to have a laugh at my expense."

Cleveland reflected a moment, and then said: "Well, Jim, I'll tell you what's the best thing I can do for you. You can go back and tell your friends that I offered you the consulship of Liverpool and that you declined it."

A New Jersey District Has Broken the Record.

In the olden times the First Congressional District of New Jersey used to give its representative two terms in the House, and no more. Ex-Secretary Robeson tried to break through the precedent and spent $80,000 in the vain endeavor. There are five counties in the district and each county had a favorite son who had to be sent to Congress.

It is, therefore, quite remarkable that Congressman Loudenslager has just been renominated for his fifth term. When his convention assembled a few days ago it broke the record. From start to finish—from temporary organization to nomination of Congressman, election of convention delegates, adoption of platform—there was not a dissenting voice. And that, too, without any previous agreement on a program.

"There's harmony for you," says Loudenslager, proudly.

Indiana Congressman in a Poetic Vein.

Representative Miers of Indiana is a great lover of poetry. He can quote verse after verse from the standard authors, besides which he has always an apt quotation to meet every possible occasion. He incorporated no less than four poetical extracts in a five-minute speech upon the late Senator Morton, but he has broken all congressional records by putting a verse into an official report. Having occasion to recommend the passage of a bill restoring to the pension rolls widows who had lost their pensions through remarriage, Mr. Miers thus invokes the muse:

The wife who girds her husband's sword
'Mid little ones who weep and wonder;
That bravely speaks the cheering word,
Although her heartstrings burst asunder;
Who dares repress the palsying fear,
Though deadly missiles round him rattle,
Hath shed as precious blood as e'er
Was spilled upon the field of battle.

The name of the author is not mentioned, so that there is ground for the suspicion, which is almost universal in the House, that Mr. Miers wrote the verse himself.

AMONG THE WORLD'S WORKERS.

Zurich's Municipal Council will establish a labor bureau, to be managed by a committee of representatives of the city and delegates elected by workers and employes.

The Hotel and Restaurant Employes Union announce a ball at Uhrig's Cave, May 12.

Late reports show that the Building Trades Council has 20,000 members, the Metal Trades Council 7000, and the Central Trades and Labor Union 27,000 members, and the Tobacco Workers 3000, which make up the total of organized labor members in the city.

The rafting season opens in a week or so, and the workmen will probably make a demand for a slight advance, but this is not yet a certainty. The workmen are unorganized.

The Minister of Railroads in Canada has recognized the telegraph operators of the Intercolonial Railroad and granted them a 15-day holiday a year.

Local Union No. 18, International Brotherhood of Bookbinders, has increased its membership to 115, and now there are only about ten nonunion forwarders in the city. All of the large shops now recognize the union.

The Southern industry is so booming in its lumber mills, railroads, mines and other occupations that it is difficult to get labor to work the farms.

The life motto of Alfred Krupp was, "Der Zweck der Arbeit soll das Gemeinwohl sein"—"The object of labor should be the welfare of the community." There have never been any strikes in the Krupp works.

All organizations hereafter affiliating with the Central Trades and Labor Union must pay one month's per capita tax in advance.

The Wagonmakers' Union that has recently completed its formation under the Central Trades and Labor Union, has presented a demand to the manufacturers for a nine-hour day and 10 per cent increase in the wage scale, to become effective May 1. The trade is very thoroughly organized, and no trouble is anticipated in connection with the demand.

Women's associations in Germany are petitioning the government to include domestic servants among the working people who are insured against accidents.

The Barbers' Union at its last meeting added 53 to its membership, and now has 156 shops operating under its laws. Mr. J. J. Ryan of the executive committee is now at Kansas City in the interests of the union, which is having a rapid growth all over the state.

The International Union of Coopers has recently unionized one of the largest shops in North St. Louis, taking the entire force of workmen into the union in one night. The union label on cooperage is being generally recognized.

The Shirt Cutters is a new union, just organized under the direction of the business agent of the National Garment Workers' Association. A shirt finishers' union is also being formed.

W. C. Turner, general chairman of the Order of Railroad Conductors, has been placed on an annual salary and devotes all of his time to the interest of conductors on the Missouri Pacific system.

The Carriage and Car Stripers' Union will have a carnival, games and picnic at Hoehn's Grove, Sunday, May 13.

The Iron Molders' Union No. 59 will go on an excursion Sunday, May 27, to Stanton, Mo.

The coopers had a short-lived strike. They demanded 7 cents per barrel, an increase of 1 cent. A majority of the shops met the demand at once.

The ship caulkers are making arrangements to establish a union.

A special meeting of shoe heelers and heel trimmers will be held Thursday evening, at Walhalla Hall, Tenth and Franklin avenue.

THE DAY'S LOVE STORY

MYRTLE'S DISMISSAL.

"I DON'T think you'll succeed in making a good shopgirl of her," said old Miss Chapman, the forewoman.

"Why not?" said Mr. Rockwell.

"It ain't in her," said Miss Chapman. "I set her to decorating the show windows yesterday, and you never saw such a patchwork mess she made of it!"

"Dear me," said Mr. Rockwell.

"But that ain't the worst of it," added Miss Chapman.

"No," said Mr. Rockwell.

"She's too pretty," said Miss Chapman. "It upsets her. I've caught her twice within the week looking into the glass panels between the counters, and fixing those aggravating little curls of hers, as I'd cut short, if I'd had my way, long ago."

And out she went, stiff, starched and forbidding as a woman well can be.

But as the days went by Myrtle became herself again, and thence issued the various faults and backsliddings for which Miss Chapman entertained so little tolerance. She had answered back perhaps a trifle quickly in the heat of the moment, one day, when the veteran forewoman turned upon her.

"Young woman," Miss Chapman had said, "do you know your place?"

"My place," Myrtle answered hotly, "is to sell ribbons and lace to the customers and do my duty to Mr. Rockwell—not to study your whims and caprices."

"Very well," cried incensed Miss Chapman, "very well, Miss Hazard; just as you please. Only, perhaps, you'd better look out for a new position, for it's my duty to warn you that you will not have this one long."

* * * * * * *

"Be seated, Miss Hazard," Mr. Rockwell said, courteously. And Myrtle sank into the nearest chair. "Do you know why I have sent for you?" he said.

"Yes, sir," Myrtle answered, faintly. "Miss Chapman has been to tell you, and she has been complaining of me, and you are going to dismiss me. O, sir, what am I to do? I, who know so little how to earn my bread?"

Ellis Rockwell smiled a little.

"Myrtle," said he, gently, "your father and I were old college mates."

"Yes, sir, I know," said Myrtle.

"How old are you, Myrtle?" said he.

"I am 18, sir."

"And I am eight-and-thirty. Do you consider me too venerable to be married?"

"Sir!"

"To you, little Myrtle? Because"—taking her hand gently in his—"I have never, until

"Be seated, Miss Hazard," said Mr. Rockwell, courteously.

now, seen the woman whom I desired to make my wife. I have, almost unconsciously, learned to love you, nor do I wish to unlearn the lesson. Answer me, little Myrtle—will you be my wife?"

When she came out of the inner room, with flushed cheeks and softly shining eyes, Miss Chapman was lying in wait, near the door.

"Good-by, Miss Chapman," she said. "I'm going to leave the shop to-night."

HARRIET HUBBARD AYER

Tells Post-Dispatch Lady Readers How Married People Should Adjust Their Spending Money.

To the Editor of the Post-Dispatch.

Kindly inform a wife, if she takes small change from her husband's pocket while he sleeps, and he finds it out, can he in justice call it stealing? Being husband and wife are one, as I understand, a wife can't steal from her husband, or a husband from his wife.

A WIFE.

"WITH this ring I thee wed and with all my worldly goods I thee endow."

That is what the man says when he places the ring upon his bride's finger, in the marriage ceremonial.

Technically, I do not suppose it would be stealing for a woman to take small change from her husband's pockets.

Morally, if she took the money with the intention of keeping the act a secret from her husband, I think a wife would be committing an act rather lower than a common, every-day theft.

A true husband and wife can have no divided interests. They cannot possibly steal from each other. What belongs to one the other shares, even down to pocket money and small change.

A man has it in his power, ninety-nine times out of a hundred, to make his wife a partner in the affairs of his purse, and a good, discreet partner at that. But he can only do it by taking her completely into his confidence. There is not a woman alive who will not cheerfully economize and endure any hardship for the man she really loves.

A good, true girl has a tremendous amount of capacity for unselfishness in her.

The man who gets her for a wife can trust her quite as safely with his pocketbook as his honor.

Generous minded men do not let their wives even ask for money.

They talk over financial conditions in loving confidence.

The wife knows what her husband makes, and a certain sum is set aside for household expenses, within which it is her pride and pleasure to live.

The husband who trusts his wife loves to have her as independent in her command of money as he is himself.

She earns as much as he does, in his opinion.

Nothing would tempt him to humiliate her by having her beg for the money to which she has a right.

I am afraid this does not all go to answer the letter of "A Wife."

But it gives my opinion, and I hope some husbands who may chance to read it will be led to do a little profitable thinking, particularly the man whose unhappy wife is tempted to add to her scanty supply of money by purloining small change from his pockets.

HARRIET HUBBARD AYER.

THE LATEST THING IN POCKETS.

1. Cop: Hey! Is that a gun?

2. Kidder: No; it's me umbrella! I have it there for safe-keeping.

BROTHERHOOD.

Our old friend, Eddie Markham, who at penning verse is good,
In facile wise reveals to us the joys of Brotherhood.
He seems to want a union of the universal kind—
A union of the energies of heart and soul and mind.
"For," says the unctuous author of "The Person With the Hoe,"
"All men are brothers in the flesh, and equal, don't you know."
And now comes Mr. Sheldon, and in verses just as good
Proclaims anew the wondrous joys concealed in Brotherhood.
"A union of the spirit, sirs, is what we really need,
For Universal Brotherhood fights Universal Greed.
We need this union daily, and could have it if we would."
Says Mr. Sheldon, advocate of Human Brotherhood.
"Am I my brother's keeper?" queried Cain, with fingers red;
And ever since, the sons of men, by angry passions fed,
In seeking to protect themselves from errors of their own,
And from the lies that torture them and burn them to the bone,
Have asked this question over and have thwarted, when they could,
The universal tendency to Human Brotherhood.
And so, dear Markham from the Coast and Sheldon from the Plains,
Unless you can obliterate that bloody deed of Cain's,
And change the social status and the selfish heart of man,
And make him just as innocent as when the world began,
Your sermons in the wilderness will do but little good
Toward realizing all your dreams of Human Brotherhood.

It is one of the conditions of progress that all yearning must be done at long range.

The freckle microbe is beginning to appear in spots.

The alchemy of marriage quite frequently transmutes a woman's display of love into love of display.

Kansas City and the World's Fair.

From the Kansas City Star.

Kansas City should now enlist for active service in behalf of the great commemorative exhibition. There is no need to recite reasons for the performance of this duty. Every step taken by St. Louis should be followed by Kansas City, every effort made at Washington should be backed by the efforts of Kansas City, which should begin as a strong promoter and advocate of the celebration and continue its steadfast champion.

There should be no withholding of heart or hand; no waiting for a more convenient season. This is due to St. Louis as a return for the friendship it has shown for Kansas City and it is required as an earnest of the sympathy and interest which this community ought to always feel for any undertaking affecting the Transmississippi country.

BUSINESS WISDOM.

Advertising is the Life of Trade.

A short life and a quiet one—if you do not advertise.

Advertising is a business in itself.

Judicious advertising pays—but be sure you are right before you go ahead.

A law case needs a lawyer—advertising requires an expert in that profession.

To succeed in advertising requires a plan as much as any other harbor that has rocks and shoals in the path.

Advertising accelerates the slowly moving wheels of commerce.

There are some publications that pay advertisers better than others—do you know the best?

A well-advised advertiser is a preferred creditor to the public's assets.

Indecision contaminates business. Put your advertising campaign right—then stick.—From Pettengill's Axioms, in the Book Herald.

RUSHED--THE GLOBE'S GREAT SALE!

GOODS SLIGHTLY DAMAGED BY SMOKE AND WATER

In Rice, Stix Dry Goods Co.'s Recent Fire!

We expected a rush, but not the unprecedented jam that was apparent all over the BIG STORE to-day. Thousands of shrewd purchasers showed their appreciation of the big bargains offered by buying as they never bought before. Thousands of Dollars of these goods are being unpacked to-day for to-morrow's sale. You cannot afford to miss this grand opportunity. Buy what you want at about half price.

$1.00 and $1.50 Untrimmed Hats, 5c

1400 dozen shapes of every description, milans, chips, rough straws, etc.; also sailors, walking hats, etc., suitable for ladies, misses or children, not a hat in the lot worth less than 50c; lots of them worth up to $1.50— on sale to-morrow at ..... 10c and 5c

Flowers, 5c.

5000 bunches, consisting of AMERICAN BEAUTY ROSES, large ones, with bud and foliage, BLOSSOMS, all colors, CRUSHED ROSES, two to bunch, with bud, DAISIES, 12 to bunch, and many others, worth up to 25c, go to-morrow at 5c

Malines, 9c.

26 inches wide, assorted colors, dry goods stores sell them at 19c—here they are, per yard, at 9c

$3.00 Trimmed Hats for $1.45

The very latest shapes, trimmed with mull, chiffon ribbon and flowers and foliage, etc., equal to any Broadway $3 hat, during this sale at $1.45

Ladies' Hose, 5c.

Full seamless, fast black, every pair perfect, not with darned holes, 10c values 5c

Black or tan, plain or drop stitched, full seamless Hose, 15c value 8c

Fancy striped top black boot Hose, drop-stitched, imported, always sold at 25c 15c

50c Children's Hose, 15c.

One of the greatest bargains ever offered, finest fancy lisle thread, double sole, plain or ribbed tops, beautiful stripes or plaids, positively imported to sell at 50c, all sizes 15c

Children's fast black seamless ribbed Hose, never sold for less than 10c 5c

FREE! Delicious *Ice Cream Soda* To Lady Purchasers to-morrow.

No Goods Sent C. O. D. or Exchanged During This Sale.

Muslin Underwear

CHILDREN'S DRAWERS, trimmed with tucks and lace 7½c

CHILDREN'S NIGHT GOWNS, with ruffles, all sizes 25c

LADIES' DRAWERS, finished with wide hem and tucks 12½c

LADIES' UMBRELLA DRAWERS, with wide hemstitched ruffles 23c

LADIES' GOWNS, yoke of embroidery, tucks and ruffles 35c

LADIES' SKIRTS, with flounce of lace and tucks 45c

LADIES' SKIRTS, extra wide flounce, two rows lace inserting and lace ruffle; worth $1.50 ..... 98c

LADIES' CHEMISE, trimmed with lace 19c

CORSET COVERS, good muslin, well fitting 8c

CORSET COVERS, two-inch lace trimming 15c

Children's Parasols, 10c.

500 Parasols, fancy patterns, while they last 10c

Ladies' Parasols.

White China silk, white stick and frame 75c

Ladies' Vests, 3c.

Ribbed Vests, low neck and sleeveless 3c

Taped neck and arms, 10c value 5c

Ribbed Lisle Thread Vests, silk tape, 25c value 15c

Boys' Undershirts, 12½c.

50 dozen Balbriggan Undershirts, sizes 24 to 34, fully 25c value 12½c

Unlaundered White Shirts.

Men's and boys' sizes, reinforced bosoms, Rice, Stix & Co.'s wholesale price $4.75 per dozen 21c

Better grades, double back and front, all improvements, Rice, Stix & Co.'s wholesale price $4 per dozen 29c

Half-Hose, 3½c.

Full seamless Cotton Hose, Rice, Stix & Co.'s wholesale price 70c per dozen 3½c

Full seamless fast black, Rice, Stix & Co.'s wholesale price, 90c per dozen 5c

SUSPENDERS, 5c.

Good web, with wire buckles, grip back, Rice, Stix & Co.'s wholesale price $1 per dozen 5c

Fine French Webbing, nickel buckles, mohair ends and drawers supporters, 25c values 12½c

HANDKERCHIEFS.

Plain white hem, also blue figured handkerchiefs, Rice, Stix & Co.'s wholesale price 50c per dozen 2½c

Reel hemstitched, white or colored borders, Rice, Stix & Co.'s wholesale price 65c per dozen 3½c

All linen plain white hemstitched handkerchiefs, Rice, Stix & Co.'s wholesale price $1.50 per dozen 10c

RIBBONS.

7500 bolts all silk Taffeta, assorted colors, No. 22, 2¾ inches wide, 20c values, per yd. 10c

No. 40, 3½ inches wide, 25c values 12½c

No. 60, 4 inches wide, 30c values, per yard 15c

UMBRELLAS, 25c.

Ladies' full 26-inch English Gloria, 50c value 25c

Men's full 28-inch English Gloria, 75c value 33c

Ladies' or Men's Twill Silk Umbrellas, fancy handles and steel rods, $1 value 89c

Linen Collars, 5c.

Standing or turned down, Rice, Stix & Co.'s wholesale price $1.00 per doz.; our price 5c

Same quality Cuffs, per pair 10c

Neckwear.

Fancy Silk Shield Bows, 15c value 5c

Fancy Silk Band Bows, 25c value 10c

Fancy Silk Teck Ties, never sold for less than 25c 15c

Boys' Waists, 10c.

Boys' unlaundered percale Waists, all sizes 10c

Laundered percale Waists, Shirt Collars attached 25c

MOTHER'S FRIEND percale Waists, including patent belt, during this sale 33c

Ladies' Handkerchiefs 1c

500 dozen, with colored borders, hemmed; all you want at 1c

Hemstitched, plain white or neat colored borders, 5c value 2½c

RICE, STIX D. G. CO.'S Men's Underwear

2500 Dozen Shirts and Drawers, At 25c ON THE DOLLAR,

including the very finest French, English and domestic balbriggans, lisle threads, plain or fancy weaves, natural brown or colors, and stripes. None of these were touched by the fire, and only the boxes are slightly wet. The whole purchase assorted in three great lots.

50c Shirts and Drawers.. 15c

$1 Shirts and Drawers... 25c

$1.50 Shirts and Drawers. 50c

THE BIG STORE. Globe SEVENTH AND FRANKLIN AVENUE.

Boys' Overalls 10c.

Brownie Overalls, with apron attachment; sizes 2 to 10 ..... 10c

Men's Overalls.

Heavy blue Denim 29c

The same with apron attachment 33c

Men's Shirts, 28c.

Laundered Negligee Shirts, collars and cuffs attached, or soft front neckband; men's or boys' sizes; Rice, Stix & Co.'s wholesale price, $4 per dozen; here they go at 28c

Men's Laund'r'd Shirts

Best percale, soft front, two separate turn-down collars, attached cuffs, Rice, Stix & Co.'s wholesale price, $6 per dozen; sale price 39c

Men's & Boys' Shirts.

White body, silk striped madras front; Rice, Stix & Co.'s wholesale price, $4 per dozen; sale price 29c

Corsets, 19c.

Well boned, white only, all sizes 19c

ODDS AND ENDS of $1.00 and $1.50 Corsets, drab, black or white, mostly C. T. and W. B. brands and styles, sizes 24 to 36 only—

$1.50 Corsets 35c

$1.00 Corsets 25c

Ladies' Waists, Skirts and Suits.

Ladies' washable Shirt Waists 19c

Ladies' washable Shirt Waists, laundered collars and cuffs 39c

Ladies' linen crash Dress Skirts, box pleated back, bias demitrain 29c

Ladies' Shirt Waist Extenders 15c

Ladies' and Misses' Gossamers 19c

Ladies' washable Dress Skirts, Scotch mixtures, full width, deep hem 49c

Ladies' Dress Skirts, desirable Scotch mixtures, felled seams, velvet bound 98c

Ladies' Brilliantine Dress Skirts, tunic effect, deep accordion pleated flounce, neatly trimmed in shirred satin ribbon $3.45

Ladies' Oxford Cheviot Suits, castor, tan or gray, handsomely appliqued in black silk skirts with box pleated back $5.98

All our $1.75 Shirt Waists 98c

All our $2.00 Shirt Waists $1.25

All our $2.50 and $3.00 Shirt Waists $1.98

All our $10.00 Silk Waists $4.98

All our $15.00 Novelty Suits $7.95

All our $20.00 Novelty Suits $9.95

Odds and ends, ladies' light weight Capes, handsomely appliqued, all shades and sizes, $6.50 values $1.98

Ladies' Calico Wrappers, full front, pleated back, tight interlining 39c

Kid Gloves, 39c.

350 dozen slightly imperfect, but unnoticeable, black or colors; original values, $1.00 and $1.50 ..... 39c

Fine French kid, two clasps, embroidered back, every pair perfect; black, white and all colors; regular $1.00 gloves 65c

SHOES.

Infants' 40c moccasins, all colors 9c

Ladies' serge house slippers, leather soles 25c

Children's tan and oxblood Oxfords, and patent leather one-strap slippers 49c

Children's tan and black lace or button shoes, patent leather or stock tips, all styles 75c

Misses' Viel Kid lace shoes, spring heels; others sell at $1.50; our price $1.00

Youths' satin calf lace shoes, world beaters, sizes 12 to 2 ..... 89c

Boys' and Youths' tan and black lace shoes, all styles $1.25

Ladies' black dongola lace Oxfords, all styles and sizes 49c

Ladies' $1.50 dongola lace shoes, patent leather or stock tips $1.00

Ladies' tan or black viel kid lace shoes, all styles and sizes $1.98

Men's satin calf lace or congress, all style toes and sizes $1.00

Men's $2 tan and black viel kid, lace shoes $1.50

Men's $3.50 tan and black chrome kid and tan lace shoes, hand sewed $2.50

TOWELS.

Large Honey Comb Huck, 18x48; 10c value 5c

Linen Damask, with fancy border, 20x40; 25c kind 12c

Turkish Bath Towels, 22x50; Linen Huck Towels, 18x36; all you want to-morrow at 8c

SPECIALS IN BOYS' CLOTHING,

$1.29 for Boys' all-wool double-breasted Suits, ages 6 to 16, and Vestee Suits, ages 3 to 8, fancily trimmed and worth double.

$2.69 for Boys' all-wool Suits, fancy cassimere and cheviot, ages 6 to 16, and Vestee Suits, ages 3 to 8, silk-faced, with double-breasted button in the front, fancy vests—about half the real value.

10c for boys' good durable Pants.

29c for boys' strictly all-wool Knee Pants, several shades of cheviot.

MEN'S AND YOUNG MEN'S CLOTHING.

$7.95 for choice of 300 men's and young men's fancy cassimere Suits, different patterns, nobby effects, and well worth $6.50.

$3.95 for men's and young men's handsome Top-Shirt coats, all-wool, vicunas, silk-faced and up-to-date, well worth $7.50.

$1.75 for choice of 15 styles men's strictly all-wool cassimere and cheviot Pants, positively worth $3.

FREE! FINE BASE BALLS AND BATS WITH BOYS' SUITS.

MEN'S AND BOYS' HATS.

Men's, boys' and children's straw Sun Hats, opening price 2c

Boys' and children's Caps, fancy cassimeres, crash and assorted plaid goods, 25c and 35c values 9c

Boys' and children's Straw Hats, seasonable shapes and colors, 35c values, opening price 18c

Men's and boys' Felt Crush Hats, all colors and shapes, goods worth 50c and 75c 35c

Men's Fedora and Stiff Hats, silk trimmed, fashionable colors and shape, regular $2 values, sale price 85c

FREE TO-MORROW IN HONOR OF DEWEY.

A pretty little silk flag, suitable for boutonnieres, to everyone visiting our store.

ITALIAN FAIR BEAUTIES

EXPOSITION ATTRACTION DRAWS BIG CROWDS DAILY.

RARE DELICACIES ON SALE.

Euchre Parties, Waltzes, Pretty Girls in Native Costumes, and Other Attractions to Be Seen.

The Italian fair, in the Exposition Building, is so much of a success that it runs till 1 o'clock in the morning. That ought to certify to its goodness.

And if the church does not receive a good, snug sum from its net returns, those running it will miss their guesses. It is announced, too, that a new feature will be added, in the way of a euchre party, with prizes, every afternoon, the first one being Thursday.

There will be some general playing, and then the prizes will be awarded. The euchre parties will begin at 2 o'clock.

ONE OF THE BOOTHS.

It is hoped that Admiral Dewey will visit the fair Friday afternoon, after the reception in his honor in the Coliseum adjoining.

The doors of the fair will be opened into the Coliseum, and the present plan is for the admiral to march to his carriage through the fair to the front door of the Exposition Building, with Mrs. Dewey and a brass band ahead of them.

If this program is carried out, the galleries of the fair will be choice places from which to see the city's visitors.

There is a great demand at the Fair Restaurant for the dishes of sunny Italy, raviolo and spaghetti. The latter was so popular Wednesday night that it could not be cooked fast enough for the crowd.

Raviolo consists of dough and Roquefort cheese, principally, and is something of an acquired taste on the part of Americans, but any one can eat spaghetti, so there was a rush for it.

It is announced that noon luncheons will be served daily, thus giving all who wish a chance to get the succulent dishes without the risk of none cooked that prevails at the crowded times at night.

FOR ITS FIELD DAY FUND.

Compton Heights Church Plans Its Entertainments.

An entertainment called the "Spinster Club" will be given by 24 members of Compton Heights Congregational Church, at the South Side Y. M. C. A. rooms, 1300 Eighteenth street, Thursday evening. The object of the entertainment is to obtain funds necessary to the carrying out of the annual field day programme. Part of the proceeds will be given to the building fund.

A gymnastic and athletic entertainment will be given Saturday night at the same place at which a basket ball contest will take place between the intermediate teams of the North and the South Side branches. Those attending the "Spinster Club" entertainment will receive a return check for the basket ball game.

MIDWEEK IN SOCIETY

FUNCTIONS FOR GIRL GRADUATES ARE NUMEROUS.

THE MISSES CHINN HONORED.

Mary Institute and Other Classes of 1900 Will Be Entertained This Week.

Society at this season of the year seems to be given up completely to the entertainment of the sweet girl graduates and almost every day there is a celebration in their honor. Mrs. Eddie Faust's card party last Saturday afternoon to Miss Carrie Tinker of the Mary Institute class of 1900, was the first notable affair of the spring series of entertainments, but from now until after commencement day there will be many celebrations of various kinds.

Mr. and Mrs. Fielding W. Oliver of Baytmer avenue, whose daughter, Miss Judith, is a member of the M. I., class 1900, are arranging for an elaborate musicale for Miss Oliver's classmates, and Mr. and Mrs. William H. Thomson of Lindell boulevard will soon give a house party to the entire graduating class at the Thomson country home at Arcadia.

In addition to these there are teas, receptions and luncheons for the school girls, until the end of the term.

Forest Park University has a long list of complimentary entertainments and Heemer Hall will begin its celebrations with an al fresco production of "Mid-Summer Night's Dream" in about two weeks.

The Clemens Avenue Club was entertained by another social organization of Cabanne, at the residence of Mr. and Mrs. Robert Maguire of 3737 Bartmer avenue Friday evening of last week.

The young people amused themselves with dancing until 11 o'clock, when supper was served in the prettily decorated dining room.

Among the guests:

Misses—	Misses—
Bessie Maguire,	Mina Van Cleave,
Florence Wood,	Lily Candee,
Burna Battle,	Catherine Schaefer.
Adelaide Obear,	
Messrs.—	**Messrs.—**
Ralph Parker,	Edgar Niggeman.
Dan Woolley,	Cabell Gray,
Ben Gray,	John Scott,
Don Ehlers,	Rob Morrison.

The ladies comprising the board of directors of the Martha Parsons Hospital for Children have sent out cards announcing a children's entertainment to be given for the benefit of that institution at the Grand Opera House Friday evening, May 11, and Saturday afternoon, May 12.

Rehearsals, under the direction of Jacob Mabler, have been going on for several weeks and it is said that the young people have already mastered perfectly their various parts.

The play, written expressly for this occasion by Mrs. H. D. Pittman, is called "Monte Cristo's Wedding."

The cast of characters is as follows:

Monte Cristo, John Stevens Penney.
Bride-elect, Kathleen Benham.
Master of Ceremonies, Ruth Mitchell.
Mrs. Malaprop, Ethel Cummings.
Sir Lucius O'Trigge, Gretchen Sale.
The Meddler, Frank Sale.
Bob Acres, Bessie Thole.
Admiral Dewey, Albert Aloe.
Admiral Sampson, Miron Aloe.
The Cowboy, Helen Yore.
The Lady, Johannah Frankenthal.
Miss Snoodleks, Roberta Herald.
George Washington Crow, Helen Yore.
Queen Victoria, Edna Sluger.
Cyrano, Joseph Moriarty.
Roxane, Margaret Neale.
English porter, Frank Hall Kentnon.
French maid, Irma Kraus.
Columbia, Irma Biebinger.
Gloria Quayle, Margaret Brook.
The musketeer, Robert Conroy.
Mi Lady, Marian Heffernan.
Empress Josephine, Sara Tate.
Beau Brummel, Lee Tate.
Barbara Frietchie, Elsa Luytles.
The belle, Margaret Powell.
The swell, Abner Cassidy.
The pet, Marie Ludlie Guenther.
The doll, Jeanne Wertheimer.

Pioneer Club.

The closing meeting of the Pioneer Club was held Friday night at the home of Miss Hilda Levy, 4452 Washington avenue. Each member was permitted to invite one guest and thus there was a large number of guests present. The program for the evening's entertainment included a piano solo by Miss Stella Weiner, a recitation by Mrs. Jacobson, a piano solo by Mrs. Lolo, a dramatic reading by Miss Vetsburg, a speech by Mrs. Drew and several other numbers by Mrs. Godlove, Mrs. Obermeyer, Mrs. Goldsmith, Miss Kalter, Miss Isaacs and Mrs. Stix.

Mr. and Mrs. W. E. Lucas celebrated their eighteenth wedding anniversary at their home, 6916 Suburban avenue, Thursday. Cards were the principal feature of the affair. The prizes were awarded in the afternoon to Mrs. Robert Lindeley, the first; Mrs. Morris, second; Mrs. Buckley, third; Mrs. Buschman, fourth, and Mrs. Harry Black, fifth.

In the evening the prizes were given to Mrs. Joe Barr, Mrs. Capt. Evans, Mr. Henry Sikemler and Mr. Rolla Bruce.

Among the other guests were:

Mr. and Mrs.—	Mr. and Mrs.—
H. C. Oyler,	Dr. H. Marks,
H. Sikemler,	Evans,
Walter Candy,	John Bruner,
Bass Henderson,	Will Medart,
Tom Barnidge,	Harren.
Mesdames—	**Mesdames—**
Ramlose,	Power,
McCaughen,	Sohur,
Weber,	Leighton,
Lindsley,	McDowell,
Schroeder,	Hibbard,
Morrison,	Fasmore,
Morris,	Kregel,
De Jong,	Zallee,
Buschman,	Gulman,
Block,	Rohan,
McKinney,	Dwyer,
Shaughnessy,	Dillon,
Bauer,	Maugeon.

Misses Anne Belle and Prudence Chinn, who are the guests of their cousin, Mrs. James Hunt Lucas, have been the recipients of a great deal of attention from the fashionable set.

Mrs. George Clayes gave a beautiful tea Monday afternoon in their honor, Mrs. J. V. S. Barrett will give them a Welsh rarebit party Thursday evening and Mrs. James Garneau will give a supper Saturday night to the Misses Chinn and Miss Julia Lee.

Mrs. Lucas and her two guests are at home to friends Tuesdays, afternoons and evenings.

Some of the guests at Mrs. George Clayes' tea Monday afternoon were:

Mesdames—	Mesdames—
John Kennard,	Hunt Lucas,
Hayes of Pittsburg,	Duncan Joy,
Louis Woolz,	Amedee Reyburn,
Frank Hammar,	Frank Roth of England.
Max Kotany,	
Misses—	**Misses—**
Sa Lees Kennard,	Josephine Lee,
Bell of Mississippi,	Anne Bell Chinn,
Georgette Boswell,	Prudence Chinn,
Julia Lee,	Mary Kennard.

CHURCH DEFEATED RAILROAD.

Water Tank Which Disturbed Services Must Be Removed.

The United States Court of Appeals has affirmed the decision of the Circuit Court of Kansas in the case of the First Methodist Church of Leavenworth, Kan., against the Chicago Great Western Railway Co.

The railroad company built a water tank near the Episcopal church, and it was claimed that the noise and din of the engine stopping there seriously interfered with the services.

The church trustees instituted suit, and the Circuit Court awarded them judgment. The case has been in litigation since 1895.

ACTS GENTLY ON THE KIDNEYS, LIVER AND BOWELS

CLEANSES THE SYSTEM EFFECTUALLY, DISPELS COLDS, HEADACHES & FEVERS

OVERCOMES CONSTIPATION PERMANENTLY

HABITUAL TO GET ITS BENEFICIAL EFFECTS.

BUY THE GENUINE—MANUF'D BY CALIFORNIA FIG SYRUP CO. LOUISVILLE, KY. SAN FRANCISCO, CAL. NEW YORK, N.Y.

FOR SALE BY ALL DRUGGISTS. ONE BOTTLE PER BOTTLE.

COME EARLY

Have You Visited Our New Store?

Most Popular Millinery House.

FOUR FLOORS ARE FILLED WITH TEMPTING MILLINERY BARGAINS.

SPECIAL FOR FRIDAY—We will place on sale about 500 Stylishly Made Hats, that are worth not less than $5.00 each, all made of the most desirable materials in Black, White and Tuscan, and New shades Turbans and Face Hats—To-Morrow $2.95

See them in our windows.

Sample lot Trimmed Ready-to-Wear Hats for Ladies and Misses, worth $1.00 to $2.50—choice Friday ... 49c

100 dozen Odds and Ends in Ladies', Misses' and Children's Hats, worth up to 75c—choice 9c

Sample lot of about 50 dozen Flowers of every kind, many worth $1.00, Choice Friday 10c

A. H. Fuchs

606 and 608 WASHINGTON AV., Opposite Lindell Hotel.

DEATH'S COMING UNITED THEM.

Divoced Wife Nursed W. M. Corwin Through Illness to the End.

W. M. Corwin died at the Missouri Baptist Sanitarium Wednesday noon, tenderly attended by his divorced wife and his mother. Some years ago Mrs. Corwin secured a divorce on the ground of non-support. Mr. Corwin suffered from hypertrophy of the heart. He was unable to hold his position as traveling salesman.

This action upon the part of the wife was deeply resented by Mr. Corwin's mother, who lives in Meacham Park. Since the divorce she had not spoken to her former daughter-in-law until Monday night. Corwin, bereft of his wife's care, went to live with his mother.

Two months ago Corwin went to the sanitarium. His former wife heard that he was very ill and went to the sanitarium and nursed him until the end.

Monday night Corwin's mother was sent for, and at the dying man's bedside the mother and the ex-wife made up.

Corwin was an Elk and a Knight of Pythias. Formerly he traveled for the John Scullin Oil Co.

The Bridal Feast

Is not infrequently followed by a long, lenten period of enforced fasting and fleshly mortification. The cheek grows hollow, the eyes are dull and deep ringed, and the step is slow and languid. There is an "all dragged-out feeling," which makes life an utter burden. The great functional changes which follow marriage are not usually anticipated, or the wifely suffering might be avoided.

Dr. Pierce's Favorite Prescription is the best friend of weak and sickly women. It cures the womanly diseases that rob the eye of brightness and the step of lightness. It tones up the system and establishes the womanly organism on a basis of sound health.

"Favorite Prescription" contains no alcohol, neither opium, cocaine, nor other narcotics. Accept no substitute. There is no other medicine "just as good" for weak and sickly women.

"I had been a great sufferer from female weakness for about two years," writes Mrs. Emma Richardson, of Goss, Wayne Co., Ky. "Could not do my work part of the time. I took four bottles of Dr. Pierce's Favorite Prescription and felt as well as I ever did."

Young married women will find a lasting friend in Dr. Pierce's Medical Adviser. It contains 1008 pages and is sent *free* (in paper cover), on receipt of 21 one-cent stamps to pay expense of mailing only. Cloth binding, 31 stamps. Address Dr. R. V. Pierce, Buffalo, N. Y.

THIS WEEK AT THE THEATERS.

Josephine Sabel is carrying off a large share of the honors at the Columbia this week with French and English ballads and coon songs. Lotta Gladstone in a country monologue is another strong attraction. The Mignani family and the Leonards come in for tributes of applause. Among the features of next week's bill at this house will be Harry Watson, Sullivan and Webber and George Thatcher.

"For Fair Virginia" takes high rank as a war play and Russ Whytal, its author, and a competent company are giving it a satisfactory presentation at the Grand Opera House this week. The Grand will close for the season Saturday night.

The company that is presenting "Chattanooga" at Havlin's this week is a good one, and the thrilling spectacle of the cavalry charge and the runaway engine is presented with impressive realism. That his patrons may see the Dewey parade Saturday, Manager Garen has announced that the matinee will not begin until after it has passed the corner of Broadway and Walnut street. The next attraction at Havlin's will be "Barrel of Money." It will be followed by "Sappho," which will close the season.

The stock company at Hopkins' is doing a big business this week with "Uncle Tom's Cabin." The play is relieved of much of its gloomy atmosphere by the interpolation of a plantation scene, some of the interesting features of which are negro melodies, buck and wing dancing, cake-walking and a pugilistic contest between participants in barrels.

Mrs. Charles Van Studdiford is again at liberty to sing wherever she may wish, and her friends are delighted at a chance to hear her at her coming appearance at the Odeon. When Mrs. Van Studdiford left the De Angelis Opera Company in this city in January, she was informed by her attorney that her contract with that organization was of such a character that she could not sing with any other company if De Angelis should wish to prevent her. As De Angelis informed her that he would object to her singing elsewhere, she was compelled to retire and refuse several advantageous offers. But the season is now ended, and she is no longer bound by the contract.

Maurice Freeman of the Hopkins Stock Company and Andrew Waldron, an old actor of ability, have made arrangements to place a stock company at Koerner's Garden during the coming summer. They will play leading parts as well as operate the company.

Miss Maya Louise Algen and Edward McWade, both popular members of the stock company, will have a testimonial benefit next Sunday night at Hopkins, with "East Lynne" and "A Matrimonial Blizzard," written by Mr. McWade, as the bill. The stock company will be in the cast and the vaudeville supplement will be headed by Lawrence Hanley and Victory Bateman.

The American Burlesquers are playing to good houses at the Standard this week. The show is the kind that Manager Butler's patrons most enjoy. The next offering will be "Little Egypt."

Wedding Postponed.—The wedding of Rev. T. T. Holway, pastor of the Maplewood Congregational Church, and Miss Elizabeth Hudson, which was to have taken place Wednesday evening at that church, was postponed, owing to the serious illness of the bride's sister, who was to have been one of the bridal party.

OFFICE MEN'S CLUB OPENING

The Home of the Organization 3022 Olive the Scene of a Pleasing Reception.

The Office Men's Club held its opening reception in its new quarters at 3022 Olive street Wednesday night.

These quarters were formerly occupied by the Jefferson Club, but have since been entirely remodeled after designs suggested by the club's officials, and the result is very pleasing. The club has about 400 members, among whom are many business men.

This club was organized by a number of office men in 1883. In 1888 it was incorporated and since then its membership has not been by any means confined to office men. The present officers are: President, L. F. Hayward; vice-president, L. A. Manewal; secretary, G. B. Williams; treasurer, Ferd L. Gerische; executive committee, R. J. Scholer, E. S. Becker, R. J. Parvin, A. W. Moise and Wm. F. Leonard; entertainment committee, L. A. Manewal, R. J. Parsons and R. J. Scholer.

On the reception committee Wednesday night were Messrs. D. A. Bixby, F. C. Pinkerton, E. Musselman, B. H. Colby, C. C. Sprague, C. C. Kido, H. L. Nixon, Guy H. Wright, C. H. Lorenz, John H. Phelps, S. S. Merrill, W. H. Glancy, C. T. Jones, A. B. Pendleton, Jr., C. T. Whittier and W. B. Webber.

MEN NOT REINSTATED.

Transit Company Employes Will Present Resolutions.

The employes' union of the St. Louis Transit Co. will hand to President Edwards Whittaker sometime Thursday resolutions charging that the company has been violating its agreement made with the union at the close of the strike, March 10.

A meeting of the transit company employes Wednesday night authorized the grievance committee to draft resolutions. As proof of the assertions to be embodied in the document the officers of the union say they intend to show that none of the men discharged by the former general manager, Allison Coleman, for belonging to a union have been reinstated although this was the understanding.

OLD TRACKS AND TRANSFERS.

Two Things North St. Louis Business Men See Baumhoff About.

The North St. Louis Early Closing and Business Men's Association, at its monthly session at the Social Turner Hall Wednesday evening, named a committee to see Manager Baumhoff of the St. Louis Transit Co. in regard to tearing up the unused track on Hebert street between Fourteenth and Twenty-second streets. He will also be asked to endeavor to have the Mound City cars run to the water tower, as formerly, and to issue transfers from the Cass avenue line to North Broadway, which practice was discontinued some time ago.

It was decided to ask the business men of North St. Louis to close their places next Saturday afternoon, to give their employes a chance to see the Dewey parade.

It was also announced that the annual picnic would be given at Hoehn's Grove, Aug. 1.

Eight Hour Demonstration—The Central Trades and Labor Union will give a grand eight-hour demonstration on Sunday, May 6, at Neef's Grove, 6200 North Broadway.

DENTISTS.

Expensive Mistakes.

Wearing a plate to replace partial sets of teeth is nearly always some dentist's mistake—and always expensive to the patient's comfort. We know a better way—know it thoroughly by long practice. Crown and Bridge Work supplies one or several missing teeth by bridging a light, tiny denture firmly in place from adjacent teeth and utilizing sound tooth roots as an anchorage for new crowns. It is inexpensive—durable—efficient—and always pleasing. Let us illustrate with examples.

DR. E. C. CHASE, DENTIST, S. E. Cor. 6th & Locust Sts., Entire Second Floor.

WOMEN FEMALE BEANS, the great monthly regulator; not a single failure; most stubborn cases relieved in a few days; price $2 at WOLFF-WILSON'S, 624 Washington av.; REPUBLIC PHARMACY, 716 Olive st.

DR. SANDEN'S ELECTRIC BELT

On 30 Days' Trial

TRADE-MARK.

My famous Electric Belt, 1900 Model, given on 30 days' trial. It makes

WEAK MEN

strong by overcoming the effects of youthful errors. Special suspensory attachment. Belt worn by both men and women for rheumatism, lame back, nervousness, etc. All applying plates covered, preventing any burning. Either write to-day or drop in at my office for free consultation. Every one knows the Dr. Sanden Electric Belt to be the best in the World. Take no substitutes. Cure yourself and pay me afterward. Write or call to-day.

DR. F. A. SANDEN, 407 N. Broadway, St. Louis, Mo. (Barnett & Jamieson Bldg.)

OFFICE HOURS, 9 A. M. TO 6 P. M. SUNDAY, 10-1. WED AND SAT. UNTIL 9 P. M.

SPORTS OF THE DAY

A TEN-INNING GAME.

ST. LOUIS BEATEN BY PITTSBURG IN A VERY CLOSE CONTEST.

YOUNG HIT HARD IN THE FIRST.

After That Old Cy Held the Pirates Down to Blanks and Single Figures.

The St. Louis aggregation dropped the first game of the Pittsburg series into the Pirates' pennant basket Wednesday afternoon.

It took the Smoky City team 10 innings to defeat the Cardinals, and then they only did it by the narrow margin of one tally.

The final score was 6 to 5.

"Cy" Young pitched for the Red Caps, and barring the first and final innings held the Pirates safe.

A combination of a misjudgment, a fumble by Burkett and five hits, two of which were of the double-sack variety, netted the Pittsburgs four runs in the opening inning.

St. Louis also tallied in the first, Donovan's single, Burkett's sacrifice and Keister's one-baser registering one run.

Neither side did any more scoring until the seventh inning, when the Cardinals added two runs to their score. Kiester began the inning by popping to Leever. McGann scratched a double in short left center, which went safe through too many fielders going after it. Clark reached the ball after a hard run, only to allow it to get away from him. McGann took third on Wallace's life and scored on Cross' single. O'Connor sent Wallace home with a single, and "Cy" Young's infield hit doubled Jack at second.

Pittsburg was blanked in their half of the seventh and St. Louis tied the score in the eighth. Burkett's double and Dillard's single sent in the run. The Pirates bit the dust again and the Cardinals tallied one more in the ninth. Wallace singled to center and Cross sacrificed him to second. Jack O'Connor again was there with a timely hit and Wallace scored. Young died easy to Ritchey and Donovan, the idol of the day, tried his mightiest to cinch the victory. He sent one to right that looked safe, but McCreery got the sphere on the run, and was loudly cheered for his effort. After Cooley and McCreery had been passed up in the ninth Wagner singled, Ritchey was given a free pass, and Schriver, who had been sent to bat for Ely, hit a safe one in center, and Wagner came home again, tieing the score. Burkett struck out in the 10th. Dillard was easy for Wagner and Kiester was given a life by Leach, but the little shortstop redeemed himself a minute later by taking care of McGann. Leever, the first man up for Pittsburg, sent an aerial to Donovan. Beaumont singled. Clark's out sent him to second and "Beau" went home with the winning run on McCreery's hit to center.

Patsy Donovan was the idol of the hour at Pittsburg on Wednesday. The watch and chain presented to him is a magnificent specimen of the jeweler's art and the genial ex-Piratical manager and captain showed his appreciation of the gift by the broad smile that lit up his handsome countenance as he bowed to the 5500 persons present.

Two immense floral pieces were also presented to the Cardinal's rightfielder and Tim Hurst was remembered with one of the same variety.

Wednesday's defeat was the third consecutive one and two of them were extra inning games and lost by but one run.

Here is Manager Tom Loftus' opinion of nervous ball players: "None of my players has any business being nervous. A ball player without nerve is no ball player at all. They are paid for their nerve. As long as any of my men deliver the goods they need have no fear and I see no reason why any of them should be nervous. I simply don't propose to put up with rotten ball playing no matter what the cause, and if any man is too nervous to play he had better get out of the game and make room for somebody who has the proper nerve."

Waddell has faced 85 batsmen since the season began and has given only one base on balls. A pitcher with such control is not a counterfeit.

Comiskey has sold his big first baseman, Lally, to Minneapolis. Tommy Dowd will cover that position for the Chicago White Stockings until their regular first baseman, Frank Motz, has recovered from recent injuries.

The Chicago club is in bad luck these days. McCormick, Mertes and Griffith are on the club's hospital list. Griffith has a bad cold, McCormick a sore arm and Mertes a stiff neck. Still, at that, the team leads St. Louis, Boston, Pittsburg and others.

Capt. "Loole" Bierbauer, who is to command the Cleveland contingent in the American League this year, figured as one of the bones of contention in the second most disastrous war in baseball history. "Looie" was on the shelf for a whole year, but he cut out the malt extract and came back to confound the crowd that had provided him with a premature burial and a headstone in the Hasbeen Cemetery. Harry Stovey, who was shanghaied from Earl Wagner at the same time Bierbauer was kidnapped, has been out of it these many years, and is doing all his hitting with a policeman's club in New England.

PHILADELPHIA WANTS M'GRAW.

Reach Makes a Cash Offer for the Baltimore Player.

Al J. Reach of the Philadelphia Club was in Brooklyn on Tuesday, where he had a conference with Von der Horst, Abell and Hanlon in regard to McGraw.

Reach made a cash offer for the recalcitrant. The result of the conference is not known, but it was learned on good authority that the Brooklyn magnates were considering the offer for McGraw's release. Of course they cannot let "Muggsy" go to Philadelphia without the consent of President Robison of the St. Louis Club, but as the St. Louis magnate has not as yet paid one penny to the Brooklyn officials for McGraw and Robinson, the agreement having been that the money was not to be paid until the goods were delivered, and as it does not seem likely that the Baltimoreans will come to St. Louis, some agreement may be hatched by which Philadelphia will get the players.

President Robison, however, has said time and time again that if McGraw and his rotund partner did not play in St. Louis they would not play with any other club. And there the matter stands.

Courthouse Tenpin Tournament.

This is the standing of the teams in the Courthouse tournament:

	Played.	Won.	Lost.
Difficultys	9	8	1
Bankers	9	8	1
Westerns	9	5	4
Courthouse	9	2	7
Franklins	9	2	7
Windsors	9	2	7

An individual tournament will take place at the Courthouse Alleys, beginning May 1, in which a number of the St. Louis cracks have entered. The contest is open to all bowlers. An official handicapper has been selected in order to give all individuals an opportunity to compete with the cracks. Immediately on completion of the tournament steps will be taken to organize a tenpin league in St. Louis. While none of the St. Louis bowlers have as yet decided to participate in the New York international tournament in July, it is probable that Messrs. Kuppinger, Porter, Laumann and some of the Diel Stars will represent St. Louis.

THE FAMOUS MARE LINDA AND HER WEEK-OLD FOAL.

St. Louis race-goers are all well acquainted with Abe Cahn's great chestnut race mare Linda, the daughter of Linden and Adele, the latter by imp. Australian. Two years ago Linda won many a race at the Fair Grounds. Early last season she was retired and bred at the Goodwood farm to Imp. Donald A. A week ago Linda dropped her first foal and it is a grand looking youngster as will be seen by the photograph which appears above. A trip was made to the Goodwood stock farm on Tuesday last and there Linda and her four-day-old foal were seen walking around in the paddock. A snap shot was taken of them and the picture shows what a grand-looking youngster the newcomer is. With such looks and such royal breeding he should be heard from when he reaches his 2-year-old form and the boys at Goodwood believe that in this foal they have a sure and certain Derby winner.

LEAGUE'S RESERVE PLAYERS.

None of Them to Be Sold and All to Be Held Under Contract.

Followers of baseball have wondered why the different clubs in the national organization were carrying so many players and why they did not make exchanges or sell some of them. There is a story current from reliable sources to the effect that there is an agreement among the magnates not to sell any players, but to keep all hands under contract until next fall. The reason of all this is as conclusive as it is obvious and proves beyond question that the National League magnates still believe the American Association will again appear on the baseball horizon and start out to gobble up the National League players, something they cannot do if the latter are all under contract.

The St. Louis Club is carrying such men as Joe Quinn, Hemphill, Dillard, Donlin and several pitchers. All of these men are not needed by the St. Louis management, and, though they would be a source of strength to some of the other clubs, they are not to be sold.

Brooklyn, Philadelphia, New York and Chicago have offered as much as $..00 for certain players of the St. Louis Club, not members of the regular team, the story says, but the offers were refused.

In the course of a few days there will be some wholesale lending and exchanging of players for betterment and strengthening of all the clubs, but none of the players will be sold. According to this story Cooley was not sold to Pittsburg, only lent to them; Wolverton was merely sent to Philadelphia to strengthen the team in a weak spot and all "sales" since the opening of the season were merely "lends."

BOWLING AVERAGES.

Western Rowing Club's Standing Given in Detail.

The individual and club averages of the members of the Western Rowing Club Tenpin League will be found below. They were compiled by Robert A. Melscheimer:

CLUB STANDING.

Club.	Won.	Lost.	Pins.	Average.
Thursdays	11	7	14,829	137 33-108
Wednesdays	10	8	14,538	134 66-108
Mondays	8	10	14,414	133 50-108
Tuesdays	7	11	14,579	134 107-108

INDIVIDUAL AVERAGES.

Name and Club.	Gmes	Pins	Average.
R. Ziegler, Sr. Wednesday	18	2696	149 17-18
G. F. Heits, Thursdays	18	2635	146 7-18
Wm. Helm, Mondays	18	2604	144 12-18
Louis Obert, Jr., Mondays	18	2585	143 11-18
Frank Ziegler, Wednesdays	18	2575	143 1-18
H. C. Meine, Thursdays	18	2552	141 14-18
P. Sebastian, Jr., Mondays	18	2535	140 15-18
R. Ziegler, Jr., Thursdays	18	2527	140 7-18
Otto Foeller, Tuesdays	18	2366	131 8-18

TWELVE TO FIFTEEN GAMES.

Name and Club.	Gmes	Pins	Average.
Ed Newell, Tuesdays	12	1799	149 11-12
Chas. Dromgoole, Tuesdays	12	1718	143 2-12
E. Habenicht, Tuesdays	15	2140	142 10-15
Jos. H. Roser, Jr., Tuesdays	15	2127	141 12-15
J. F. Mueller, Thursdays	15	2124	141 9-15
J. Schall, Wednesdays	12	1590	132 6-12
L. Miller, Wednesdays	12	1568	130 8-12
C. F. Walther, Jr., Thursdays	15	1905	127
J. Freitag, Mondays	15	1835	122 5-15
John P. Newell, Tuesdays	12	1404	117
R. Von Brun, Mondays	15	1671	111 6-15

NINE GAMES AND LESS.

Name and Club.	Gmes	Pins	Average.
Gus Voerg, Monday	6	874	145 4-6
J. Donahoe, Tuesday	3	429	143
F. C. Loelkes, Tuesday	6	841	140 1-6
H. J. Bruemleve, Thursday	3	418	139 1-3
W. Knaus, Thursday	3	414	138
G. Michler, Wednesday	6	806	134 2-6
G. Edelmann, Wednesday	9	1208	134 2-9
A. Huelsmann, Monday	6	803	133 5-6
O. E. Cluss, Wednesday	6	780	130
J. H. Schweig, Wednesday	6	777	129 3-6
L. Weinheimer, Thursday	9	1156	128 4-9
Wm. Obert, Monday	9	1137	126 3-9
H. Steinhauser, Wednesday	9	1117	124 1-9
F. Baugert, Thursday	6	744	124
E. Mueller, Tuesday	6	741	123 3-6
B. Geger, Monday	3	370	123 1-3
H. Rauth, Wednesday	9	1073	119 2-9
Ed F. Dietz, Thursday	3	354	118
O. Thoma, Wednesday	3	348	116
E. J. Kroeger, Tuesday	9	1014	112 6-9

Reid Defeat the Brandts.

The team of the T. J. Reid Shoe Co. defeated the J. G. Brandts in their first game of the season. The game was a walkover from the start, the Reids playing a good, steady article of ball. The only real feature was the pitching of Harris, the Brandts making only eight safe hits. The Reids play the strong team of the Swope Shoe Co. next Sunday morning. The score:

REIDS.	AB	H	PO	A	E	BRANDTS.	AB	H	PO	A	E
F Doerr 2b.	6	3	5	5	0	Nichols 2b.	5	1	5	2	3
Burns cf.	6	2	1	0	1	Kreamer cf.	5	1	3	0	2
McCon'll rf.	6	4	0	0	0	Donovan rf.	5	1	2	0	1
McDer't 1b.	6	4	9	2	1	Dough'y 3b.	4	2	1	2	2
Garrison lf.	7	2	1	1	1	Alexan'r 1b.	4	0	6	2	1
Meyers 3b.	7	3	3	5	0	Radmore c.	4	0	4	2	2
Fromm ss.	7	4	2	4	3	Miller p.	4	2	2	3	0
Fahey c.	6	3	5	1	0	Schley ss.	4	0	2	4	5
Harris p.	6	3	1	0	0	Rollings lf.	3	3	3	0	0
Totals	57	28	27	18	6	Totals	38	10	27	15	16

Innings—	1	2	3	4	5	6	7	8	9	
Reids	2	5	1	1	3	3	2	2	9	29
Brandts	3	0	3	0	0	0	0	0	2	8

Summary: Struck out—By Harris 9, by Miller 5. Bases on balls—Off Harris 3, off Miller 4. Hit by pitched ball—By Miller 1. Triple play—Fromm, Meyers and Doerr. Umpire—McDonald. Time of game—2h 45m.

Western Rowing Club.

The Western Rowing Club will hold an important meeting at the boathouse of the club on Friday evening. Business of importance will be transacted at the meeting.

AMERICAN LEAGUE PLAYERS.

List of the Men Who Were Graduated From It to Big League.

It is a matter of record that the National League teams have been drawing all their new material from the leagues in the West for the past five or six years. The American League, formerly the Western, has furnished more National League recruits than all the other minor leagues combined.

There is a good reason for this fact. The teams of the American League are, in every instance, managed by men who have retired from the National League—men who know the game of baseball from A to Z.

It is only natural to suppose that young players are much more apt to learn something from old heads like Charley Comiskey, Walter Wilmot, Jimmy Manning, George Stallings, Jim McAleer, Connie Mack and W. H. Watkins than from some of the men who are managing the teams of other leagues. Cincinnati's team is almost entirely an American League outfit.

Of the Reds, Manager Bob Allen is a former Indianapolis favorite and Kahoe, Wood, Scott, Phillips and Newton also come from the Hoosier team. Beckley used to cover first for the St. Louis Whites in 1888, when the Mound City had a club in the Western Association. Elmer Smith played left for Jimmy Manning's pennant-winning Kansas City team in 1890. Charley Irwin covered short for St. Paul in 1896, Crawford wore a Grand Rapids uniform last year and Hahn, Barrett and Steinfeldt are ex-Detroiters, while McBride came to the Reds from St. Paul. Corcoran, Breitenstein and Peitz are the only Reds who have never drawn salaries from American League clubs.

The list of players now in the National who have played in the American is an imposing one, and is here given:

Pitchers—Nichols, Cunningham, Waddell, Donahue, Scott, Phillips, Newton, Hughey, Nops, Taylor, Griffith, Callahan, Fraser, Killen, Philippi, Menefee, Thomas, Meekin and Hahn.

Catchers—Buelow, Donahue, Schriver, Wood, Kahoe, McFarland, Sullivan and O'Connor.

Infielders—Quinn, Monte Cross, Everett, Ely, Wolverton, McCormick, Irwin, Long, Beckley, Daly, Lowe, Williams, Meyers, Dillon and Steinfeldt.

Outfielders—Barrett, Dungan, Smith, Frisbee, Slagle, Beaumont, Mertes, McBride, Crawford, McCarthy, Burkett and Kelley.

PROF. WILLIAM CLARK.

The Veteran Sport Returns From His Recent Visit to New York.

The veteran sport and patron of pugilism, Prof. Bill Clark, has arrived home from the East.

He came to be present at the reopening of his Natatorium on Saturday next.

While in New York, Prof. Clark called on Corbett, Sullivan and all the rest of the boxing brigade.

"It was 15 years," said he last night, "since I had visited the metropolis, and when I inquired of old friends in nearly every instance I was told they were dead. Coburn, Dwyer and the old line of boxers who used to spar with me are all gone. I felt so lonesome a few days after my arrival in New York that I packed up and came home. The new law has given the boxing game in New York a very black eye, and all the sports there are feeling very blue in consequence."

The Three-Cushion Tournament.

Nolan defeated Lawrence in the deciding game for the championship of the three-cushion billiard tournament at the Grand Wednesday night. A large crowd saw the game and the betting was of a lively nature. Considerable safety play was indulged in by both contestants, and, as a consequence, the averages were low. Lawrence made a high run of seven during the game, which is the record for the tournament. Score: Nolan—Total, 40; high run, 5; average, .49. Lawrence—Total, 31; high run, 7; average, .39.

Globe Reserves vs. Summerfield, Ill.

The Globe Reserves will journey to Summerfield, Ill., next Sunday, where they play the team of that place. The Globe Reserves have almost entirely reorganized since last Sunday, and now have one of the strongest semi-professional teams of this city. They would like to hear from all first-class teams out of the city. Address George Miller, manager, Care Globe Shoe Co.

The Champion Poolplayer.

Champion Hall, the poolplayer who gave an exhibition of Chinese and fancy pool at the Mercantile Club Thursday night, will play five match games at the Union Station Saturday night. E. H. Russell will be his opponent. After the games Mr. Hall will give another exhibition of juggling the poolballs.

BLOOD POISON

Primary, Secondary or Tertiary Blood Poison

Permanently Cured. You can be treated at home under same guaranty. If you have taken mercury, iodide potash, and still have aches and pains, Mucous Patches in Mouth, Sore Throat, Pimples, Copper Colored Spots, Ulcers on any part of the body, Hair or Eyebrows falling out, write

COOK REMEDY CO.

1537 Masonic Temple, Chicago, Ill., for proofs of Cures Capital $500,000. We solicit the most obstinate cases. We have cured the worst cases in 15 to 35 days. 100-page Book Free.

KENTUCKY'S DERBY.

IT WILL BE RUN AT LOUISVILLE ON THURSDAY AFTERNOON.

THERE ARE NINE STARTERS.

Lieut. Gibson, Kentucky Farmer, Highland Lad and Florizar Are Included in the List.

THE KENTUCKY DERBY.

Lieut. Gibson, b. c., G. W. Johnson—Sophia Hardy; Charles H. Smith, 117 (Boland).

Kentucky Farmer, b. c., Leonatus—Plantress; Woodford & Buckner, 117 (Overton).

Highland Lad, b. c., Imp. Florist—Highlander mare; H. J. Scoggan, 112 (Crowhurst).

Florizar, b. c., Imp. Florist—Czarina II; H. J. Scoggan, 122 (Van Dusen).

Thrive, b. c., Imp. Top Gallant—Elmira; J. C. Cahn, 122 (J. Matthews).

Orontas, b. c., Azra-Starlight; George J. Long, 110 (Vittatoe).

Hindus, b. c., Volante—Ignite; George J. Long, 117 (Dupee).

His Excellency, ch. c., Imp. Esha—Excelenza; Thomas C. McDowell, 117 (Perkins).

Benadire, b. c., Imp. Pursebearer—Margary; R. J. Hiner, 117 (Wedderstrand).

Clear Weather and Fast Track.

LOUISVILLE, Ky., May 3.—The twenty-sixth Kentucky Derby will be run at Churchill Downs this afternoon under a clear sky and on a fast track.

The race is at one mile and a quarter and will be worth $5000 to the winner.

The Kentucky Derby will be run at Louisville this Thursday.

It is a long while since Louisville has had such a derby as will be run over the Churchill Downs course this afternoon.

Last year there were but five starters in the Kentucky Derby and the year before only four went to the post.

This year nine good horses will face the flag and the race promises to be one of the very best ever run in this country.

If the track continues dry and fast some sensational time may be looked for, as all the starters in their early work have shown remarkable speed.

In fact, the derby of 1900 promises to be one of the greatest races ever witnessed by the people of the Blue Grass State.

It will be a race from end to end, and will recall the old days of Longfellow and John Harper, when every thoroughbred was considered of no account unless he could go the derby route.

St. Louisans hope to see Kentucky Farmer win Thursday's big race. His owner, John Rodegap, always races his horses here and has many friends at the Fair Grounds.

Kentucky Farmer went the Derby distance on Tuesday, with 120 pounds up, in 2.08, a remarkable performance considering the weight he carried.

His Excellency has worked the route in 2:08 2-5.

Florizar and Highland Lad, the Scoggan pair, have done it together in 2:09 3-5.

On Monday Lieut. Gibson, who will be the favorite in Thursday's race, worked out the American Derby distance, a mile and a half, which is one-quarter of a mile further than the Kentucky Derby.

A stable boy, with saddle, clothes, etc., weighing about 121 pounds, had the mount. The 3-year-old son of G. W. Johnson—Sophia Hardy was given the word at the half mile pole, and a hundred stop watches clicked as he sped by the black and white post. Trainer Charley Hughes and Owner Smith witnessed the work from the center of the field, and when the colt reeled off the first quarter in 24¾ seconds, Mr. Hughes waved his hat, indicating that the speed was too great. Gibson however, went to the half in :49¾ and to the mile in 1:43, while a stable boy in the stand cheered lustily. Continuing at the same high rate of speed, Gibson went to the mile and a quarter pole in 2:09, and passed on to the mile and a half, pulled up, in 2:37. The fractional time of the workout was a follows:

First quarter—:24¾.
Three-eighths—:37½.
One-half mile—:49¾.
Five-eighths—1:02½.
Three-quarters—1:16.
Mile—1:43.
Mile and an eighth—1:56.
Mile and a quarter—2:09.
Mile and three-eighths—2:22½.
Mile and a half—2:37.

According to those who witnessed the trial, Gibson was not pushed at any stage of the journey, and went from the mile to the mile and a half with his mouth wide open and swinging his head.

Capt. Sam Bryant, who owned Proctor Knott when he made his famous race against Spokane, witnessed Gibson's trial. When the colt had finished, Capt. Bryant said, in his characteristic fashion:

"That horse ought to be a 1 to 100 shot. They cannot beat him, I do not care what is in the race. Borrow $5 if you haven't got it and bet it to $1 that Lieut. Gibson will win the Kentucky Derby."

Coming from Col. Bryant, this sounds rather strong, for he is not in the habit of praising other trainers' horses or even his own. It is his custom to declare his horses cannot run fast enough to justify an onlooker to hold a watch on them.

Charles Head Smith, the owner of Gibson, was exceedingly well pleased with the colt's work. He expressed himself as being well satisfied with the condition in which Charley Hughes had placed the brown son of G. W. Johnson—Sophia Hardy, and while he did not say as much, it was plain that he expected the colt to win the big event.

Trainer Hughes had nothing to say except that the colt was in good fix.

So with all the horses fit and all ready to cover every inch of the route at top speed, Thursday's race should be a horse race sure enough.

A large delegation of St. Louis turfmen left here last night for Louisville. Among the number was Louis Cella's crew, who went to make books. It included Tommy Connor, Kid Rogers and Louis Arada, Cap. Tilles, Frank Carr and many other St. Louis bookies will see Thursday's Derby run.

One week from Saturday next the Fair Grounds race meeting opens. President Robert Aull predicts that the Inaugural will not only be a great race, but that on the following Saturday the Debutante Stakes, for 2-year-old fillies, will bring out the best field of youngsters that has perhaps ever raced over the St. Louis course. Among the certain starters are Barney Schreiber's sensational filly, Sofala, and Miss Bennett and Lady Schorr, who ran such good races at Memphis. A race between those three alone would be worth going miles to see. But in the Debutante there are others.

Sam Wagner's stable of 15 arrived at the Fair Grounds on Wednesday. O. W. E. Phillips and Tom Kelly are expected in with their horses on Saturday.

The Prince of Wales' colt, Diamond Jubilee, won the 2000 Guineas Stake at Newmarket on Wednesday. Jones rode the winner. The prince has now won all the classic events on the English turf, except the Oaks Stake.

NATIONAL LEAGUE.

Standing at Noon Thursday.

	Played.	Won.	Lost.	Pct.
Philadelphia	12	9	3	.750
Brooklyn	11	7	4	.636
Cincinnati	10	6	4	.600
Chicago	11	6	5	.545
St. Louis	12	6	6	.500
Pittsburg	11	5	6	.455
Boston	11	3	8	.273
New York	12	3	9	.250

Wednesday's Games.

Pittsburg, 6; St. Louis, 5.
Philadelphia, 7; New York, 5.
Boston, 10; Brooklyn, 5.
Chicago-Cincinnati game postponed; rain.

Postponed Game.

Chicago-Cincinnati.

Where They Play.

St. Louis at Pittsburg.
Cincinnati at Chicago.
Philadelphia at Boston.
New York at Brooklyn.

AMERICAN LEAGUE.

Standing at Noon Thursday.

	Played.	Won.	Lost.	Per cent.
Cleveland	11	7	4	.636
Milwaukee	11	7	4	.636
Indianapolis	11	6	5	.545
Chicago	12	6	6	.500
Kansas City	13	6	7	.462
Buffalo	11	5	6	.455
Minneapolis	14	6	8	.429
Detroit	11	4	7	.364

Wednesday's Games.

Chicago, 12; Minneapolis, 2.
Kansas City, 9; Milwaukee, 5.
Detroit, 6; Cleveland, 5.
Buffalo, 10; Indianapolis, 4.

Where They Play.

Chicago at Minneapolis.
Kansas City at Milwaukee.
Indianapolis at Buffalo.
Detroit at Cleveland.

FRIDAY'S SCHEDULES.

American League.

Milwaukee at Minneapolis.
Buffalo at Cleveland.
Indianapolis at Detroit.

National League.

St. Louis at Pittsburg.
Cincinnati at Chicago.
Philadelphia at Boston.
Brooklyn at New York.

AT ATHLETIC PARK.

Hargadine-McKittricks and Diels and Spaldings to Play There.

The Hargadine-McKittricks will play the Diels at Athletic Park on Saturday afternoon. So as to give all hands a chance to see the Dewey parade, the game will not be commenced until 4 o'clock. The line-up will be as follows:

H.-McKs.	Positions.	Diels.
Williams	Shortstop	Wilcox
McSweeney	Catcher	Lohbeck
Kuehne	Third base	O'Neill
Murphy	First base	Krehmeyer
Lewitz	Left field	Barry
Steger	Second base	Erman
Dix	Pitcher	Wyroski
Moran	Center field	Barrett
Remig	Right field	Fisher

On Sunday afternoon the H.-McKs. will meet the Spaldings at Athletic Park and the line-up will be:

H.-M'Ks.	Positions.	Spaldings.
Williams	Shortstop	Branconier
McSweeney	Right field	Rosche
Kuehne	Third base	Stockho
Murphy	First base	Guill
Lewitz	Catcher	Minch
Steger	Second base	Leonhard
Dix	Left field	Blankenmeister
Moran	Center field	Hoffman
Reinig	Pitcher	Hays or Hogan

WITH THE BOXERS.

Sharkey and His Manager, Tom O'Rourke, Arrive in Chicago.

Tom Sharkey and his manager, Tom O'Rourke, arrive in Chicago Thursday from New York.

Sharkey goes to Chicago to meet Joe Choynski in a six-round bout at Tattersalls next Tuesday night.

Robert Fitzsimmons' easy victory of big Ed Dunkhorst at Brooklyn Monday night proved that the Cornishman has lost little, if any, of the terrific hitting power which won him many a battle and two championships. Admitting that Dunkhorst is a third-rater, none of the other leading heavyweights could do the trick as Fitz did. The Australian's victory will add greatly to the interest in his coming battle with Gus Ruhlin and it is safe to say he will be a big favorite over the Akron man.

Big Ed Dunkhorst was very much disgusted with the showing he made against Fitz. He said when it was all over:

"I'm done trying to fight. I am going to start a saloon in Cleveland. Fitz didn't have it all his own way throughout. Just look at the wad," and the "Human Freight Car" turned out his pocket filled with bundles of bills packed close and bound with paper. "I have sent $500 to the folks and I'll put the balance in the bank. It's a great business, but I think I can cut a better figure in the saloon."

Dunkhorst will still act as heavyweight boxing companion for Jeffries until the latter completes his training for the Corbett fight. The champion thinks well of the boy giant, and says it seems home-like to have him around.

Four fast bouts and an athletic program were on the card at the West End Club on Wednesday night. Several hundred members were in attendance and the principals were liberally applauded for their pretty sparring. Albert Miller and Julius Klein went four fast rounds. Klein was given the decision. The men weighed in at 150 pounds. Frank New and Louis Ryan were the next and Ryan was awarded the fight in three rounds. Charles Cornwell and Oscar Finley were to have gone four rounds, but Finley was all but out before the first round was half over and the fight was stopped, Cornwell getting the decision. William Kauffman and George Black put up a pretty exhibition of scientific sparring and their work was by far the best of the evening.

ST. LOUIS A. A. A. CLUB.

They Will Play the Eagle "Bs" on the Association Grounds Saturday.

The St. Louis Amateur Athletic Association will play the Eagle "B" team Saturday afternoon at the association's grounds at Forest Park at 3 p. m.

The St. Louis A. A. A. were defeated by the Spauldings, playing under the name of Perkins and Herpel, last Saturday, by a score of 15 to 13, but in justice to the St. Louis A. A. A. it must be stated that they were not represented by their full team, as some of the players will not join the team until next Saturday, and the team then expects with a little practice to outclass any amateur team in the city.

Another game has been arranged with the Perkins & Herpel team for June 2.

The St. Louis Amateur Athletic Association team will appear in their new uniforms Saturday, which are of light gray with blue letters.

The following is the line-up of the team that will represent the association on Saturday: Barnes rf, Grant 1b, Dieckman 2b, Davidson ss, Schlemm 3b, Gamble c, Wheeler lf, Wear cf, Robinson p.

George Diel and the Busch Zouaves.

Mr. George Diel, the well-known backer of baseball and football clubs, and almost every other kind of athletics, is now the head of the Busch Zouaves—that is, in a financial way. He has furnished the company with new uniforms, and they will make their first appearance in them in the Dewey parade Saturday. The Busch Zouaves have always been known as one of the crack organizations of the West and they have some valuable trophies that testify to their skill in the manual of arms. Mr. Diel's place on Broadway will be the headquarters for Missouri volunteers during the Dewey celebration.

With the Amateurs.

The Rough Riders have organized for the season with the following players: J. Geary rf, J. Murphy lf, Ray Hites cf, J. Horan 3b, W. Geary or J. Fitzgerald ss, C. Kirby 2b, J. Dannaher 1b, A. Dooly p, D. Schulte c. They would like to hear from all teams in the 13-year-old class, the St. Leos or the Evans Reds preferred. Address all games to Capt. A. Dooly, 3859 Cottage avenue.

The Moonshiners were to have crossed bats with the Little Visitations Saturday. The Visitations failed to show up, thereby forfeiting the game, score 9 to 0.

The Arcadians have organized with the following players: O'Donnell, Chapman, Young, Thixton, Turner, Satello, Farrell, Sutcliffe and Ernst. They would like to hear from all teams in the 15 and 16-year-old class, Sharks, Arcadias and Thos. Whalens preferred. Address P. J. Thixton, manager, Christian Brothers' College.

The City Asphalt Department Baseball Team has organized for the season with the following players: Joe Hansmann cf and captain, Pat Nash p, H. Schirr c, G. Schirr 2b, Joe Frinnel 1b, Joe Connors 3b, C. Jannecke rf, W. Mitchell ss, D. Smith lf, J. Walsh and C. Ryan, substitutes, and would like to hear from all the city employes' baseball teams for games Saturday afternoons or Sunday. Address George Hansmann, manager, 312 South Vandeventer avenue.

The Quick Meal nine again defeated the Motors, this being the second defeat administered them by the Quick Meals, the first game being 16 to 15, the second game ending 23 to 11. They used three pitchers. The lineup of the Quick Meals was: Beck 1b, W. Ehnert 2b, Ed Smith, Jr., 3b, Hy. Rose ss, Chas. F. Hiestand rf and manager, Buck Trojan cf, Ed Lemkemeier lf and captain, Spillenkothen brothers, battery. For games address Charles F. Hiestand, manager, care Quick Meal Stove Co.

The Daytons defeated the Stoddards by a score of 16 to 5 Sunday at Lindell Park. For games in the 17-year-old class address Harry Middleton, Glasgow and Cass avenues.

The Jokerst Baseball Club defeated two teams Sunday, the Olymphias and the Merchants' Exchange. The scores were 9 to 6 and 7 to 4. Clubs wishing games from them address Capt. G. J. Schtertz, 1919 Goode avenue.

The Unions defeated the Arloe's Sunday by a score of 14 to 31. They would like to hear from all teams in the 16-year-old class. For games address E. Hoock, 309 Kraus street.

The Garrison Sluggers defeated the Twenty-third Streets by a score of 34 to 4. They would like to hear from all teams in the 15-year-old class. They lineup as follows: A. Kelly p, W. Angus cf, J. Peters lf, J. Luby 3b, W. Walsh 1b, F. Kelly 2b, W. Baldwin ss, R. Hawkins c, A. Hart rf. Address all challenges to W. Walsh, 538 South Garrison avenue.

The Fleming & Hochs have organized for the season with Egley c, O'Keefe p, Burke 1b, Stutz 2b, Kohler 3b, Collier ss, Berger lf, Dunn cf, McGinness rf. They defeated the Molls by a score of 8 to 6. The feature of the game was the receiving of Egley, the pitching of O'Keefe, the fielding of Dunn and the allround work of the team. They play in the 14-year-old class, and would like to hear from all uniformed teams in and out of the city. For games address M. McGinness, 1849 O'Fallon street.

The Woodward & Tiernan baseball team for 1900, known as the "White Mule" club, would like to hear from all 13-year-olds. A. Niesburg rf, F. Sauermash lf, Hans Zimmer cf, John Dickbräder ss, Heine Face 1b, August Chisels 2b, Pat Paslmore 3b, Tim Dolan p, Rube Kempf c, Dusty Rhodes umpire, Heine Schmidt manager, 309 North Third street.

The Tilden Chemical Co.'s have organized with Kiernan c, Ed Dillon p, Rawson 1b, H. Dillon 2b, Rocker 3b, Bolyard ss, Emerson rf, Gotwald lf, Donlin cf. Address all challenges to Capt. Henry Rocker, 1718 Olive street, care the Tilden Co.

The Farlin Blues have organized with Peter Fahy p, Edward Menke c, John Sayers 1b, Jim Barbra 2b, Rohlfing ss, Shannon rf, Doba lf, Menke cf, Jarvis 3b. For games address Ed Menke, 4218A Margaretta avenue.

The Centrals would like to hear from all teams in the 17 year old class; St. Ann's, Dayton and Alton, Jrs., preferred. Address L. Murphy, 2031 Biddle street.

Caught on the Fly.

"We haven't struck our speed yet," Kid Nichols observed, "but we will soon, and I don't see anybody in the League that is going to beat Boston out. I don't see where the Brooklyns are a bit stronger than they were last year."

The New Yorks' last season came near making the record for double plays, and they are again in a fair way to be near the top in this department.

Farewell to Bacherlorhood.—Sixteen personal friends of Arthur E. Reton, manager of the American Type Founders' Co., attended a banquet at the West End Hotel Wednesday night given by Manager E. E. Sumner of the hotel. Mr. Reton goes to Washington next Saturday where he is to be married. The dinner was a farewell to bachelorhood.

Sonnenfeld's

419-421-423-425 N. BROADWAY.

A Remarkable Sale of

Dress Skirts, Suits and Waists

We have during the past week purchased of some of the leading manufacturers of New York some wonderful Skirt, Suit and Waist bargains at about ONE-THIRD of their actual value. We place them all on sale at the following prices. NO EXAGGERATIONS. All New, Stylish Goods.

Ladies' Dress Skirts.

$5.00 All-Wool Dress Skirts $1.98
$6.00 All-Wool Dress Skirts $2.98
$7.50 All-Wool Dress Skirts $3.98
$10.00 All-Wool Dress Skirts $4.98
$15.00 Taffeta Silk Dress Skirts $7.98
$25.00 Imported Dress Skirts $12.50

Tailor-Made Suits.

$10.00 All-Wool Tailor-Made Suits...... $4.00
$15.00 All-Wool Tailor-Made Suits...... $6.50
$20.00 Appliqued Tailor-Made Suits.... $10.00
$25.00 and $30.00 Tailor-Made Suits.... $15.00

Silk Waists.

Two Big Lots.

$5.00 and $6.00 Silk Waists, tucked and trimmed—a Friday bargain at $1.98

$6.50 and $7.50 Allover Tucked Taffeta Silk Waists, high colors............ $2.98

Wash Waists.

Every one compliments us on our beautiful line of Wash Waists. Here is a Friday bargain:

$2.00 Waists for 98c.

Fancy Percale and Fine White Lawn Waists, entire front made of fine lace, soft flaring cuffs—actually worth $2.00.......... 98c

Business Telephone, From $39.00 up.

Residence Telephone, From $30.00 up.

Bell Telephone Co. of Mo.

Telephone Bldg., Tenth and Olive.

NO CURE! NO PAY!

DR. McLAUGHLIN'S OFFER TO MEN.

My Electric Belt is a positive cure for weakness of every kind in men and women. It gives the vitalizing power of electricity direct to all weak parts, developing the full natural vigor and strength, and removing the cause of disease. I want every one who lacks the strength he should possess to use it, and to tell his friends of its surprising effects.

PAY FOR IT WHEN CURED.

After you are cured you can pay me, and then the price will be only one-half what is asked for the old-style belts, which have been blistering and burning the backs of the wearers for the past thirty years. My belt is three times as strong as any other belt sold, and is the only one that does not blister the flesh. Call to-day or write for my 80-page book, with information. Address

DR. M. F. McLAUGHLIN, 704 Olive St., Cor. 7th, St. Louis, Mo. Hours: 8 a.m. to 8:30 p.m. Sundays, 10 to 1.

YOUR MONEY'S WORTH—YOU GET IT HERE.

More value for the price than at any other store. Big Values! Good Treatment!

CARPETS.

Ingrain Carpets, nice patterns......27c
Better grade, large assortment, for..............45c
Oil Cloth, 25c grade..........19c
Mattings at..............12½c
Portieres, all colors......$2.25
Brussels Carpets, the 65c quality, this week.........45c
Brussels Carpets—fine quality......75c
Velvet Carpets, beautiful designs, all new shades.......98c
Lace Curtains, large selection, as low as.........$1.25

ROOM-SIZE RUGS, $7.50, $9, $12.50, $15, $18.

$25 TO $3.98—Baby Carriages—50 different stylish patterns—terms 50c per week.

50c per week buys a Columbia or Edison Phonograph—prices $15.00 to $5.00.

50c per week will buy Quick Meal Gasoline Stoves—prices from $25.00 down to $3.50. Gas Ranges from $24 to $12. FREE CONNECTION.

$18 TO $4.98—Refrigerators—25 different sizes and styles—terms 50c per week.

$1.00 Per week will buy you either a handsome Parlor or Bedroom Suit—handsomest styles in St. Louis. Prices range for Parlor Suits from $50 to $12.50. Bedroom Suits from $35 to $15.

You will find ours THE HOUSE OF BARGAINS—BEST GOODS—LOWEST PRICES.

Cash or Credit.

ST. LOUIS HOUSE-FURNISHING CO. 906 Franklin Avenue.

YOU SAVE MONEY BY TRADING ON FRANKLIN AVENUE.

Cash or Credit.

THE MARKETS.

MERCHANTS' EXCHANGE, May 3.

Aside from generally weaker cables, there was little news to-day. As a consequence, the market was anything but interesting. The slight changes in price were so far apart that the pit had time between whiles to lose what interest it had earlier felt.

An increase in the Northwest receipts to-day was contrasted with smaller local postings. As a result, neither side of the market felt like playing a very vigorous hand.

Early prices were quiet and in the main little changed from last night's close. There were occasional small changes, but uncertainty kept both factions idle. Nearly all news was of this character, making the progress of a lively market an impossibility.

At the opening there was something of an inclination on the part of the pit to force the range lower, but later there was some doubt as to which way prices should go. There was little real tendency in either direction, but then there were occasional shifts, which gave the control temporarily to both factions.

Eventually the bears became troublesome and then the range fell. The weight of grain itself and the lack of buying orders were stopcocks which tended to shut off every bullishly inclined bit of gossip. This class of news was easy to down, as there was a decided lack of anything encouraging to higher prices.

Sentiment was mixed, not more so than has been usual of late, but it was perhaps a little more obtrusive to-day. It is doubtful if the steady range would have been raised much by even the most radical of news items. It was naturally a quiet market, everything combining to help this along.

May has ceased to interest the pit in even a moderate degree. July opened at 67⅝c, but did little later. September was bid 68⅛c.

The Price Current says: Crop conditions generally continue favorable; wheat outlook maintained, spring wheat having a good start, possibly reduced acreage. This report gives little for either side of the pit to work upon; if anything it may be considered as rather more bearish than otherwise, but when the situation, as shown by previous reports, is considered, there is not much in the conditions to encourage the bears.

It is known beyond a doubt that the states in the Central West, Ohio and Indiana, will raise a small crop, and news which is received from now on can mean but little change one way or the other.

Minneapolis says: Country elevator stocks, 4,219,000 bu; decrease for the month, 2,543,000 bu. There is evidently a demand in some quarters, as shown by the falling off in the April holdings. That this does not extend to export business is probable, as there are few large sales reported. The ports are not much behind in their receipts, but grain is not leaving the country with the rapidity which would encourage a higher range.

Receipts of wheat at Minneapolis and Duluth to-day were 433 cars, as compared with 201 cars same date last year.

Receipts of wheat at St. Louis to-day were 4740 bu, compared with 10,648 bu same date last year. Of these 440 sacks and 5 cars were local, compared with 688 sacks and 13 cars same date last year.

Receipts of wheat at primary points to-day were 582,529 bu, as compared with 316,000 bu same date last year.

Shipments, 1,216,574 bu, compared with 153,000 bu same date last year.

The bulls had corn at the opening, at least as far as the May future is concerned, but soon they lost their place, and with the decline in wheat values the coarse grain naturally sagged. The range later showed little change and generally throughout the session futures were extremely steady, having little in the way of news to affect them in either direction.

May opened at 40¼c and later sold at 39⅞c. July opened at 40c and was of a good deal of interest for a time. Sales were made at 39⅝c, 39⅝c, 39¾c and at 39⅝c.

Receipts of corn at St. Louis to-day were 18,400 bu, compared with 18,750 bu same date last year. Of these 17 cars were local, compared with 24 cars same date last year.

Receipts of corn at primary points to-day were 524,938 bu, as compared with 322,000 bu same date last year.

Shipments 464,538 bu, compared with 155,000 bu same date last year.

Light trading was the rule in oats to-day; seldom was it that anything of much importance was accomplished. The futures were all dead, and seldom came to life long enough to excite any great show of interest.

July was offered at 23¼c; May did practically nothing.

Receipts of oats at St. Louis to-day were 21,600 bu, compared with 26,400 bu same date last year. Of these 18 cars were local, compared with 19 cars same date last year.

Stocks of Grain in St. Louis Elevators.

	To-day.	Yesterday.	Year Ago.
Wheat	385,281	385,364	343,084
Corn	762,744	813,339	57,696
Oats	98,063	119,174	53,362
Rye	4,487	4,487	305
Barley			2,193
No. 2 red wheat	211,054	211,054	59,419
No. 2 hard	34,296	34,296	99,424
No. 2 mixed corn	418,271	416,290	43,975
No. 2 hard	270,622	316,198	8,911
No. 2 mixed oats	89,256	89,256	1,947
No. 2 white			7,602
No. 2 rye	3,037	3,037	

Sample Market Prices.

	To-day.	Yeste'day	Year ago
WHEAT.			
No. 2 red	72¼	72½	77½
No. 3 red	71	71	72 @76
No. 4 red	68	68	66 @72
No. 2 hard	65	65	68½@69
No. 3 hard	64	64	66 @67
No. 2 spring	67	67	68½@69
No. 3 spring	64	64	66 @67
CORN.			
No. 2 mixed	40½	41	35½
No. 2 white	40½	41	36¼@36½
No. 3 mixed	40	40	34½
No. 3 white	40	41	
No. 2 yellow	40	40	
No. 4 white	39½	39½	
OATS.			
No. 2 mixed	25	25	29
No. 2 Northern	25½	25¾@26	29 @29½
No. 2 white	27¾	27¾@28	31 @31½
No. 3 white	27½@27¾	27½	30½@31
No. 4 white	26	26	29 @29½
No. 3 mixed	25	25	28 @28½
No. 4 mixed	24	24	27½@27½

Export Movements of Grain.

PLACE.	Wheat. Rec.	Wheat. Ship.	Corn. Rec.	Corn. Ship.
New York	182,225	48,905	248,625	236,877
Baltimore	979		135,548	42,857
Phila	8,133	79,998	115,422	209,882
Boston	48,861	142,376	39,123	51,429
Galveston	144,616			

Export Flour Movement.

PLACE.	Receipts. Barrels.	Receipts. Sacks.	Shipments. Barrels.	Shipments. Sacks.
New York	7,145	12,419	8,139	28,957
Baltimore	820		163	
Boston	4,285			

Western Flour Movement.

	Receipts.	Ship'ts.
St. Louis	4,170	7,649
Chicago	9,795	12,9..
Detroit	650	200
Milwaukee	9,450	8,070
Minneapolis		45,307

Western Movements of Grain.

PLACE.	Wheat. Rec.	Wheat. Ship.	Corn. Rec.	Corn. Ship.
St. Louis	4,740	7,130	18,400	220,059
Chicago	165,250	96,400	198,000	61,700
Toledo	3,900	4,000	61,000	172,870
Detroit	8,654	24,990	9,000	719
Kansas City	49,000	42,000	16,800	9,100
Milwaukee	25,200	300	3,400	
Minneapolis	248,670	25,110	12,480	
Duluth	77,115	1,016,644	5,858	

Future Prices.

	Closing Yest'day.	Highest To-day.	Lowest To-day.	Closing To-day.
WHEAT.				
Sept.				
May	69⅝	68		68
July	67⅞	70 / 67⅝@67¾	67¼@67⅜	69⅞a / 67⅝b
CORN.				
May	40 a	40¼	39½	39½a
July	40⅛b	40	39	39¼a
OATS.				
May	24½b			24½b
July	23⅝b			23¼a

Chicago Markets.

	Closing Yes'day.	Highest To-day.	Lowest To-day.	Closing To-day.
WHEAT.				
May	65⅝	65¾	65¼	65⅝b
July	67⅞@67½	67⅞@67¾	66⅞	67 @67⅛a
CORN.				
May	40⅛	39⅞@39⅞	39	39⅞@39⅞
July	41	40⅛	39⅞	40 b
OATS.				
May	22⅞@23	22⅞@23	22⅝@22⅞	22⅞
July	23⅛@23⅜	23½	23¼	23⅜
PORK.				
May	$12.00	$12.05	$11.75	$12.00
July	12.17	12.20	11.90	12.10 b
LARD.				
May	6.90	6.95	6.82	6.92 n
July	6.95	7.02	6.82	6.97 b
RIBS.				
May	6.70@72			6.70 b
July	6.77	6.82	6.65	6.77@80a

Chicago Close.

Chicago, May 3.—May, 65⅝c b; July, 67@67⅛c a. Corn—May, 39⅞@39⅞c; July, 40c b. Oats—May, 22⅞c; July, 23⅜c. Flax—Northwest, $1.76; Southwest, $1.76; May, $1.75n; Sept., $1.24b.

RYE.

No. 2, 55c.

HAY.

Receipts—Local, 500 tons; through, 240 tons; shipments, 309 tons. Market firm; receipts fair; choice timothy, $13@13.50; No. 1, $12@12.50; No. 2, $10.50@11.50.

Clover—No. 1, $11@11.50; other grades firm, selling from $8@11; clover, mixed, from $8@11, owing to color and amount of mixture.

Prairie—No. 1, $8.50@9; No. 2, $7.50@8.

STRAW—Wheat, $5; rye, $7.50.

BRAN—Sacked, 73c; East Side, 73@74c; this side at the mill.

CASTOR BEANS—Steady at $1.12 per bu for prime.

FLOUR.

Patents	$3 50@3 60
Straights	3 10@3 20
Clears	2 50@2 90
Low and medium grades	2 00@2 30
Extreme low grades, in jute	1 70@1 80
Pearl meal, hominy and grits	2 30
Cornmeal	1 95@2 00

GRASS SEEDS—German millet at $1.43; Hungarian at 70c; new timothy at $2.15@2.35; grade prime more; redtop—chaff at 30c; poorly cleaned original seed at 4@7c.

FLAXSEED—Nominally $1.73.

PROVISIONS.

LARD—Choice, $6.90; prime, $6.85.

PORK—New, $13; old, $12.75.

DRY SALT—Shoulders, 6¼c; extra short, 6½c; clear ribs, 7⅛c; clear sides, 7¼c.

BACON—On orders boxed lots—Shoulders, 7c; extra short, 7c; clear ribs, 7⅝c; clear sides, 7⅝c.

BEEF—Mess, $9 per bbl.; Fulton, $10.

SUGAR CURED HAMS—11@11½c.

GREASE—Packers stock—yellow, 4¾c; white, 5¼c.

Lead and Spelter.

LEAD—$4.57½@4.60.

SPELTER—$4.55.

ON THE STREET.

Post-Dispatch quotations are for carload lots in first hands unless otherwise quoted. Butchers, drovers and market men buy selected stock and pay higher prices.

FRUITS.

APPLES—Market active; good demand for choice fruit. Ben Davis, $4@4.25; Willowtwig, $4.50; Winesap, $4; genitings, $2@2.50 for No. 2 and $3.25 for choice.

LEMONS—New Messina, $3.50@4.

ORANGES—California navels, $3.75@4; seedlings, $2.85@2.90; Tangerines, $2.25.

BANANAS—Port Limon, $1.25@1.75.

COCOANUTS—$25 per 1000, or $3 per 100.

STRAWBERRIES—Texas, $2@3.50 per 6-gallon crate; refrigerator stock, 10@12½c per quart.

CALIFORNIA PEARS—$2.50@2.75 per 40-lb box.

PINEAPPLES—Havana, $1.75@2.50 per dozen.

MALAGA GRAPES—$10 per bbl.

LIMES—Jamaica $1.25 per 100.

DRIED FRUITS—Prices low and demand poor. Evaporated rings average receipts, 4@5c; skins, ½@¾c; sun-dried apples, 3@4c for fair to choice.

CHERRIES—$2 per 10-lb. box.

VEGETABLES.

POTATOES—Burbank, 32@37c; Michigan Rural, 40@43c; Rural, 30@34c.

NEW POTATOES—Receipts increasing. Florida triumphs at $1.25@1.50 per bu box. New Orleans, $1.50@1.60 per bu box.

GREEN ONIONS—Home-grown supplying the demand at 3@6c per doz bunches.

PARSLEY—Arkansas curly at 5@10c per dozen bunches.

PARSNIPS—Northern at $1 per barrel. Home-grown on orders at $1.25 per barrel.

HORSERADISH—Choice home-grown at $6.50 per barrel on orders.

MUSHROOMS—40c to 50c per pound for cultivated; 50@75c per ½-bu basket for wild.

SWEET POTATOES—Quiet. Home-grown eating sell on orders at $3.50@3.75 per barrel for red and yellow; $3@3.25 for Bermuda. Consigned lots Illinois Queen at $3 per barrel.

SAUERKRAUT—Wisconsin at $1.65 per half-barrel, $3.40 per barrel. Small orders higher.

NEW ONIONS—Steady. Choice New Orleans in bu boxes quotable at $1.25 per box. $1.50@1.75 per sack, and at $3@3.50 per barrel for choice; some barrels offered in bad order, and not selling.

ONIONS—Fancy dry Yellow Globe, $1 a bu; fancy dry Red Globe, $1.10 a bu.

CABBAGE—California, 3½c per pound; Texas, $70 per ton.

CUCUMBERS—Steady; fair demand for choice. New Orleans at 75c@$1.10 per dozen—small and culls dull at less.

TOMATOES—Florida in fair demand and firm. Sales at from $3 for choice to $4 for fancy per 6-basket crate; culls and inferior nominally less.

LETTUCE—Home-grown selling on orders at 40@50c per bu box.

STRING BEANS—Lower under larger receipts and moving slowly. Florida round green at $1.75@2, and pale green at $1.50@1.75 per bu box; wax at $1.75 per bu box for round, and $1.50 for flat.

GREEN PEAS—Moving slowly and easy in price. Alabama at $1.25@1.75 for bushel boxes, to $1.50 for 3-peck boxes.

RADISHES—Choice stock in fair demand and steady; heated and damaged not quotable—selling for less than charges. Sales of Arkansas at 10@15c for long red, according to size of bunches; 30@35c for large bunches, white-tipped and round red.

SPINACH—Dull. Home-grown plentiful, hence consignments slow and low priced. Home-grown sold at 35@40c per bushel box.

KALE—Free receipts of home-grown. Consignments not wanted—none received to-day. Home-grown at 25c per bushel box.

EGG PLANT—Lower. Florida at $3.50@4 per ½-bushel crate, and at $3 for tomato crates and bushel boxes.

CARROTS—New Orleans quotable at 30@35c per dozen bunches.

KOHLRABI—New Orleans at 30c per dozen bunches.

ENDIVES—Southern not wanted.

TURNIPS—New Orleans quotable at 30c per dozen for choice green tops.

SHALLOTS—New Orleans are unsalable (home-grown onions being plentiful).

ASPARAGUS—30@35c per dozen.

PEPPERS—Slow. Sales of Florida at $1.75@2 per 6-basket crate.

GUMBO—Cuban at $4 per 6-basket crate.

SQUASH—Florida at $1.50 per tomato crate.

BEETS—New Orleans quiet at 25@40c per dozen bunches—heated and damaged less.

CAULIFLOWER—Home-grown quotable at $1.50@2.25 per dozen; culls and small less.

NUTS.

PECANS—In limited demand; nominal. Texas at 7½c; Western at 5@6c.

PEANUTS—Farmers' stocks at 2¾c per pound for red to 2½c for white; recleaned and graded at 3⅝c to 5¼c.

HICKORY NUTS—Dull at 20@25c per bu.

POPCORN—$1@1.30 per 100 lbs.

BUTTER AND CHEESE.

BUTTER—Steady and fair trade; supply fair.

Creamery—		Dairy—	
Extra	18½@19	Firsts	15
Firsts	17	Extras	16
Seconds	16	Store packed	10 @12
Ladle packed—		Grease	4 @ 5
Extras	15	Process—	
Firsts	14	Extras	16

CHEESE—Firm. Full cream, twins, 11¼c; singles, 11½c; Y. A., 13c. Illinois—Twins, 8¼c; singles, 8½c; Y. A., 9c. New York full cream, 12c; limburger, 11½@12c; Swiss, 15@16c; brick, 11½c.

POULTRY.

LIVE—Chickens—Hens, 7½c; old roosters, 4c; broilers, 2 pounds or under, 12@13c; spring chickens, per pound, 20@22c. Turkeys—Hens, 9c; toms, 7c. Ducks, 7c. Geese—Feathered, 4c; plucked, 3c. Live pigeons, per dozen, $1.

DRESSED ICED—Hens, 9c; gobblers, 8c; chickens, 8c; roosters, 5c; ducks, 8c; geese 6@6½c.

EGG MARKET.

NEW YORK, May 3.—Market steady; receipts, 8094 cases; sales at 12@13c for western stock, 11@12½c for southern and 13½c for storage.

Chicago—Receipts, 11,959 cases.

Kansas City—Sales at 9½@10½c.

St. Louis—Receipts, 3995 cases; shipments, 2462 cases. Sales at 9½c, loss off.

GAME.

Sandpiper, 25c; jacksnipe, $1.35; frog legs, $1.75.

MEATS.

ROASTING PIGS—$1@1.25 per head.

VEALS—Choice, 5@5½c for small fat; heretics, 3@3½c.

LAMBS—4½@5½c for fancy fall lambs; spring, $1.50@3.50 per head.

Miscellaneous.

WOOL.

Missouri, Illinois, etc.—	
Medium combing	21 @22
Medium clothing	20 @21
Braid and low	18 @19
Light and fine	15 @16
Burry	15 @16
Hard burry	12½@13
Burry and clear mixed	17 @18
Iowa, Wisconsin—	
Dark	
Bright and medium	17 @18
Fine medium	10
Fine	17
Texas, Indian Territory and Southern—	13 @18
Medium	
Fine medium	18
Coarse and low	15 @18
Kansas, Nebraska and Western—	14 @15
Bright medium	
Fine medium	19 @20
Light fine	16 @18
Heavy fine	15 @16
Dark medium	16 @13
Dakota and Western—	16 @18
Bright medium	
Dark medium	10
Fine medium	16 @17
Light fine	16 @17
Heavy fine	15 @16
Arkansas—	12½@13
Medium	
Burry	20
Hard burry	14 @15
Tubwashed—	12
Choice	
Fair	12
Burry	25 @28
Black	22 @23
	3@5c less than above

HIDES, ETC.

Green salted—	
Missouri and Illinois	
Arkansas and Southern	8¼
Dry flint, heavy Texas	8
Dry flint average Texas	17¼
Arkansas and Tennessee	17¼
Southern	17¼
Dry salted	17¼
On selection—	14
Green salted No. 1	
Green salted No. 2	8¼
Dry salted No. 1	7¼
Dry salted No. 2	14½
Dry flint, No. 1	13½
Dry flint, No. 2	13
	10¼

FURS.

Very strong; in active demand; all descriptions wanted; movement large.

Mink—No. 1 large, 90c; No. 1 medium, 70c; small and seconds, 50c; No. 3, 25c; No. 4, 10c. Skunk—Prime, as to size: black, 90c@$1; short stripe, 60@70c; narrow do, 40@50c; broad do, 15@20c; Texas round, 30@40c; territory do, 35@50c. All blue or unprime less. Opossum—No. 1, 35c; No. 2, 25c; house cat, 10c. Wild cat, 20@30c. Civet cat, 20@20c; open, 10c. Wolf—Prairie, 60c; timber, 50@$1.50. Red fox—No. 1, $2; No. 2, $1; No. 3, 50c; No. 4, 20c. Gray fox—No. 1, 60c; No. 2, 40c; No. 3, 20c; No. 4, 10c. Otter—No. 1 large, $8; No. 1 medium, $6.50; No. 2, $5.50; No. 3, $3; No. 4, $1.50. Bear, $1@12. Beaver, $1@6. Muskrat, 5@10c. Badger, 5@25c. Raccoon sells, according to different grading, as follows: No. 1 large, 70c; No. 1 medium, 45c; No. 1 small and No. 2, 35c; No. 3, 20c; No. 4, 10c.

DEERSKINS, ETC.—Deerskin quotable at 34c per lb for prime; Texas at 30c. Antelope, 15c. Goatskin, 25@25c each.

SHEEP PELTS—Market quiet; full wooled, 60c@$1; lambs and shearings, 25@50c; dry shearings, 5@15c; fallen pelts, 10@12c per lb, according to quality and condition.

FEATHERS—Firm; small sks, 48c; large sks, 46c; gray and quilly, 36c; white, old, 38@40c; X, 28@32c; XX, 21@23c; XXX, 13@16c; XXXX, 3@10c. Chicken—Dry picked, 5¼c. Duck—Dark at 27@30c; white, 36@37c.

BEESWAX—Prime, 25½c.

TALLOW—Market firm; No. 1 oil bbls, 4½c; No. 2, 4@4½c.

SALT—$1@1.05 per bbl, East track.

CIDER—$3.50 per bbl for inferior to $4.50 for choice sweet.

WHISKY—$1.25½ for high wines.

MAPLE SUGAR—8@10c per lb, maple syrup at 75c per gal.

SORGHUM—In demand at 25@28c per gal for prime.

RAGS, OLD ROPE AND RUBBER—Rags, 90c@$1 per 100 lbs. Old rope—No. 1, $1.50; No. 2, 50c. Old rubber, $7.

BROOMCORN—Scarce and firm. According to quality, $120@160 per ton.

WHITE BEANS—Market steady, $2.18@2.20 per bu for car load lots of hand-picked pea beans on track.

COOPERAGE—Slack work. Flour bbls, round hoops, 35@36c; flat hoops, 32@33c; half bbls, 23c; meal bbls, 29c; produce bbls, 22c; lard tcs, $1.15@1.20; pork bbls, 90c per bbl this side, and 75@85c East Side.

BONES—Choice bleached, $16 per ton; other kinds, $12@16.

ROOTS—Ginseng at from $3.50 for small to $3.60@3.80 for large; lady slipper, 6c; Seneca, 30c; pink, 13½c; golden sea., 40@42c; May apple, 2@2½c; snake, 27c; black—wet 2c and dry 3@4c; angelica, 3@3½c; wahoo—bark of root, 8c; bark of tree, 2@2½c; blood, 2½c; blueflag, 3c; skullcap leaves, 3½c for prime green; cohosh, 2c.

CASTOR OIL—In barrels, per pound: No. 1 at 12c; No. 3 at 10½c; small lots, ½@1c per pound more.

LINSEED OIL—Per gallon: Raw at 62c; boiled at 63c; 1c per gallon less in car lots.

COTTONSEED OIL—Summer yellow, 39c; white, 40c; winter yellow, 44c; white, 45c.

DRIED GREEN PEAS—Ordinary jobbing at $1.30 per bu; Scotch, $1.35; split, $1.60.

HONEY—Comb, choice white, 10@12½c per lb; fair, strained or extracted, in bbls, 6@6½c; in cans, ½c per lb higher.

COTTON.

LOCAL MARKET—Steady and unchanged; sales, none.

Quotations:

Ordinary	
Good ordinary	8 3-16c
Low middling	8 11-16c
Middling	9 1-16c
Good middling	9⅝c
Middling fair	9⅝c
	10c

Tinges and stains ¼@⅝c below white.

WAREHOUSE STATEMENT TO-DAY.

	1899-1900.	1898-1899.
Net receipts to-day	84	7
Net receipts since Sept. 1	148,464	171,509
Net shipments to-day	841	523
Net shipments since Sept. 1	163,295	168,151
Gross receipts to-day	571	603
Gross receipts since Sept. 1	775,502	930,169
Gross shipments to-day	1,328	1,119
Gross shipments since Sept. 1	790,333	875,892
Stock on hand	49,975	88,485

NEW YORK—Spot steady; middlings, 9 13-16c; futures closed steady.

	Closing Yesterday.	Highest To-day.	Lowest To-day.	Closing To-day.
May	9.57	9.57	9.55	9.58
June	9.45	9.47	9.43	9.47
July	9.46	9.48	9.45	9.48
August	9.29	9.32	9.28	9.31
September	8.53	8.55	8.51	8.52
October	8.29	8.31	8.28	8.29
November	8.12	8.12	8.12	8.11
December	8.11	8.12	8.10	8.10

LIVERPOOL—Spot firm and unchanged; uplands, 5 15-32d; sales, 14,000 bales; futures closed quiet; May, 5 22-64d s; May and June, 5 20-64d b; June and July, 5 17-64d b; July and Aug., 5 15-64d s; Aug. and Sept., 5 6-64d s; Sept. and Oct., 4 49-64d s; Oct. and Nov., 4 37-64d s; Nov. and Dec., 4 32-64d b.

Spot Cotton Market.

Galveston—Quiet at 9 7-16c; receipts, 192 bales.
Mobile—Nominal at 9 5-16c; receipts, 217 bales.
New Orleans—Quiet and steady at 9½c; receipts, 2222 bales.
Savannah—Quiet at 9 7-16c; receipts, 10 bales.
Charleston—Quiet at 9⅜c; receipts, 300 bales.
Wilmington—Firm at 9½c; receipts, 105 bales.
Norfolk—Steady at 9⅝c; receipts, 540 bales.
New York—Steady at 9 13-16c; receipts, none.
Baltimore—Nominally at 9⅞c.
Boston—Quiet at 9 13-16c; receipts, 249 bales.
Philadelphia—Firm at 10 1-16c.
Memphis—Quiet at 9⅜c; receipts, 56 bales.
Houston—Quiet at 9⅜c; receipts, 223 bales.
Augusta—Quiet at 9⅝c; receipts, 146 bales.

LIVE STOCK.

National Stock Yards.

NATIVE CATTLE—Receipts, 900. Market is easy to a shade lower.

SALES.

	Av.	Price.
1 steer	1440	$5 15
6 steers	638	4 85
32 steers	1301	4 70
41 steers	1101	4 65
20 steers	983	4 60
18 steers	967	4 55
89 steers	889	4 50
3 steers	546	4 50
6 heifers	781	3 75
3 heifers	766	4 60
8 heifers	877	4 50
2 heifers	615	4 25
2 heifers	950	4 00
		3 90
3 calves	93	6 25
2 calves	110	5 00
1 cow and calf		48 00
2 cows and calves, each		36 00

TEXAS CATTLE—Receipts, 250; market generally quoted steady.

SALES.

	Av.	Price
48 steers	1035	$4 75
15 steers	890	4 40
52 steers	933	4 20
10 mixed	847	3 40
34 heifers	548	3 85
4 calves, each		9 00

SHEEP—Receipts, 750; market steady.

SALES.

	Av.	Price.
32 spring lambs	41	$7 00
4 lambs	47	6 25
16 clipped lambs	113	6 00
10 clipped natives	157	5 25
13 clipped natives	97	4 25
25 clipped natives	124	5 40
8 clipped bucks	120	3 50

HOGS—Receipts 5500; market 5c lower.

SALES.

No.	Av.	Price.	No.	Av.	Price.
62	300	$5 32½	63	238	$5 27½
57	251	5 27½	66	270	5 25
6	305	5 20	82	192	5 25
65	204	5 20	79	187	5 20
90	179	5 17½	74	198	5 17½
95	196	5 15	87	198	5 15
60	189	5 15	93	183	5 15
87	195	5 15	71	200	5 15
54	218	5 12½	85	188	5 15
7	205	5 10	8	177	5 10
39	174	5 10	5	188	5 00
78	131	4 95	80	146	4 90
12	125	4 80	6	91	4 00
50	91	3 75	14	92	3 50

HORSES AND MULES—Receipts, 300. Market took a turn Wednesday afternoon and trade today is reported much better, especially on all good stock. Choice roadsters and coachers were in strong demand and trade generally was on a better basis.

HORSE QUOTATIONS.

Heavy draft—	
Common to good	$100 00@140 00
Choice to fancy	150 00@235 00
Drivers—	
Common to good	75 00@150 00
Bulk	100 00@125 00
Coach horses	130 00@310 00
Saddlers—	
Common to choice	75 00@140 00
Fancy	150 00@350 00
Chunks, 1200 to 1450 pounds—	
Common to good	75 00@100 00
Choice to extra	110 00@140 00
Southern horses—	
Common to good	40 00@ 55 00
Choice to extra	65 00@ 80 00
Plugs	15 00@ 25 00

MULES—Trade very quiet.

MULE QUOTATIONS.

(For broke mules 4 to 7 years old.)

14 hands, extreme range	$ 30 00@ 55 00
14½ hands, bulk of sales	50 00@ 60 00
14½ hands, extreme range	40 00@ 65 00
15 hands, extreme range	57 50@ 87 50
15 hands, bulk of sales	60 00@ 75 00
15½ hands, extreme range	60 00@ 95 00
15½ hands, bulk of sales	70 00@ 80 00
16 to 16½ hands, extreme range	95 00@160 00
16 to 16½ hands, bulk of sales	110 00@135 00

Bulk of sales represent mixed mules in first hands. Prices above bulk figures represent first-class mules, extra finish and weight, strictly fat, practically sound and classified.

STOCKYARD NOTES.

Under the stimulus of a larger attendance of Eastern and Southern buyers, the horse market Wednesday had an improved tone, and the slow, weak features of Tuesday were in a large way modified. The commoner grades of small horses, such as Southern kinds, and those that were bought for cheap cavalry service, did not show any improvement to speak of, but all types of good to choice chunks, drivers, coachers and roadsters had a more than ample demand to absorb all that were available, and values were right around the satisfactory basis of a week ago.

The only element that has recently contributed in any great measure to the activity of the mule market is the British pack mule demand, and for the time being even that is quiet. The next inspection of about 300 head will very likely be opened next Saturday, and at the present the dealers claim to have all, or nearly all that they want. Meanwhile the receipts are ruling around the lightest point of the year and sales out of commission hands lack volume and importance. About four carloads all told were bought for shipment Tuesday, but the Wednesday trade through regular channels was remarkably small.

The bottom is out of the cavalry horse business for such little, common 14¾ to 15¼-hand animals as the English government was purchasing for two months back at $55 to $65. At Kansas City, where the contracts were originally held, the class is quoted $15 to $20 per head lower since buying has ceased. Ordinarily these horses come within the southern class, but there is scarcely any southern demand at present to supplement the English buying, the decline in prices is of heavy extent. More of these common cavalry mounts may be purchased by the English agents, and maybe not. This market supplied a large number of them and naturally has felt the cessation of buying.

LIVE STOCK BY TELEGRAPH.

CHICAGO, May 3.—Cattle—Receipts, 9000; generally about steady. Good to prime steers, $4.75@5.70; poor to medium, $4.10@4.65; stockers and feeders, $3.60@5; cows, $3@4.40; heifers, $3.25@4.90; canners, $2.20@2.90; bulls, $2.75@4.25; calves, $4@6; Texas fed steers, $4@5.20; Texas bulls, $3.25@3.75. Hogs—Receipts to-day, 28,000; to-morrow, 20,000; left over, 7472; about steady; top, $5.35. Mixed and butchers, $5.15@5.35; good to choice heavy, $5.25@5.35; rough heavy, $5.10@5.20; light, $5@5.30; bulk of sales, $5.20@5.30. Sheep—Receipts, 13,000; strong to 10c higher. Good to choice wethers, $5.25@5.65; fair to choice mixed, $4.60@5.25; Western sheep, $5.25@5.65; yearlings, $5.50@6; native lambs, $5.50@7.25; Western lambs, $6@7.25. Official yesterday: Cattle—Receipts, 17,405; shipments, 3441. Hogs—Receipts, 33,951; shipments, 5140. Sheep—Receipts, 18,365; shipments, 505.

KANSAS CITY, Mo., May 3.—Cattle—Receipts, 4000; market steady to strong; native steers, $3.25@5.15; Texas steers, $4.20@4.65; Texas cows, $3.00@4.35; native cows and heifers, $2.60@4.55; stockers and feeders, $3.00@5.40; bulls, $3.35@4.00. Hogs—Receipts, 9000; market steady to shade lower; bulk of sales, $5.05@5.20; heavy, $5.00@5.27½; packers, $5.02½@5.17½; mixed, $5.00@5.12½; light, $4.50@5.07½; yorkers, $5.00@5.07½; pigs, $3.50@4.90. Sheep—Receipts, 2000; market steady; lambs, $5.50@8.00; muttons, $4.00@5.50.

SOUTH OMAHA, Neb., May 3.—Cattle—Receipts, 1600; market 5c higher. Native beef steers, $4@5.25; cows and heifers, $3.60@4.70; canners, $2.25@3.50; stockers and feeders, $3.70@5.15; calves, $3@6.75; bulls, stags, etc., $2.80@4.15. Hogs—Receipts, 6000; market shade lower. Heavy, $5.17½@5.30; mixed, $5.15@5.17½; light, $5@5.17½. Sheep—Receipts, 1500; market strong. Yearlings, $5.35@5.60; Western muttons, $5@5.40; stockers, $4.50@5.15; lambs, $6@6.85.

Special to the Post-Dispatch.

SOUTH ST. JOSEPH, Mo., May 3.—Cattle—Receipts 1400; market steady to 10c higher. Hogs—Receipts, 7100; market 5c lower; bulk, $5.10@5.20; range, $5@5.25. Sheep—Receipts none.

MARKETS BY TELEGRAPH.

CHICAGO, May 3.—The corn market broke sharply early in the session to-day. The opening was weak on lower cables. The demand was poor at the fractional concession and when heavy general selling by leading longs set in the slump continued rapidly. It was an active market. July opened ¼@⅝c down at 40⅛c and declined to 39⅝c, 1⅛c under yesterday's close. At the bottom the demand improved and the market steadied, July reacting to 40⅛c. Receipts here were 220 cars. Liverpool broke on raiding by a bear house and closed ⅛d lower. New York did a large export business yesterday, but the demand here was slow. The provisions break yesterday may have had an influence in the selling, which began in the corn pit this morning.

Later July declined to 39⅝c. The close was weak, July 1c under yesterday at 40c.

The wheat market early was quiet and steady. Cables were easier, the outside speculative trade light and crop prospects generally good. With the corn break added as a depressing influence, the market held remarkably well. July opened ⅛c lower, at 67¼@67⅜c, sold to 67⅜@67½c, declined to 67⅛@67¼c and then to 67⅝c. Receipts here were 12 cars, none of contract grade. Minneapolis and Duluth reported 439 cars against 370 last week and 219 a year ago.

The market continued easy in sympathy with corn, about the only feature being the narrowing of the May-July spread to 1⅝c. Elevator people took May and the offerings were light. The close was easy, July ⅜c down at 67@67⅛c.

Oats were easier in sympathy with corn. July opened a shade lower at 23½c and sold down to 23¼c. Receipts here were 176 cars.

The provisions market opened steady, but eased in sympathy with the corn break, on the liberal hogs receipts and on pressing demand to meet liberal offerings. July pork opened unchanged at $12.17½ and declined to $11.90; July lard, 2½c higher, at $6.97½, easing to $6.82½, and July ribs unchanged, at $6.77½, selling down to $6.75.

CHICAGO, May 3.—Cash wheat: No. 2 red, 69½@70½c; No. 3 red, 65½@69c; No. 2 hard winter, 65½c; No. 3 do, 60@65c; No. 1 Northern spring, 66½@67½c; No. 2 Northern spring, 65½@66½c; No. 2 spring, 61½@65½c. Corn—No. 2, 39½c; No. 3, 39c. Oats—No. 2, 23½c; No. 3, 23¼c.

CHICAGO, May 3.—Butter firm; creameries, 14½@19c; dairies, 13½@16½c. Eggs steady; fresh, 10½c. Dressed poultry firm; turkeys, 9@11c; chickens, 8½@9c.

CHICAGO, May 3.—Close: Wheat—May, 65⅝c; July, 67@67⅛c. Corn—May, 39⅞@39⅞c; July, 40c. Oats—May, 22⅞c; June, 23⅛c; July, 23⅜c. Pork—May, $12; July, $12.10. Lard—May, $6.92½; July, $6.97½; Sept., $6.97½. Ribs—May, $6.70; July, $6.77½@6.80; Sept., $6.75@6.77½. Flax—Cash, Northwest, $1.76; Southwest, $1.76; May, $1.75; Sept., $1.24@1.24½; Oct., $1.17@1.17½. Rye—May, 53c. Barley, 36½@44c. Timothy, $2.50.

KANSAS CITY, Mo., May 3.—Close: Wheat—July, 62½c; cash No. 2 hard, 63c; No. 3, 60@62c; No. 2 red, 66½@67½c; No. 3, 62@66c. Corn—July, 37¼c; cash No. 2 mixed, 38¼@38½c; No. 2 white, 38⅞@39c; No. 3, 38⅜@38½c. Oats—No. 2 white, 25½@26c. Rye—No. 2, 53@54c. Hay—Choice timothy, $10.50@11.00; choice prairie, $7.00@7.50. Butter—Creamery, 16@18c; dairy, 15c. Eggs—Fresh, 9½c.

Receipts of wheat, 70 cars.

NEW YORK, May 3.—Butter—Receipts, 4773 packages; firm; Western creamery, 16@20c; factory, 13@14½c. Cheese—Receipts, 5899 packages; weak. Fancy large white, 10⅝c; fancy colored, 10½c. Eggs—Receipts, 8094 packages; storage Western at mark, 13½c; regular packing, 12@13c. Sugar—Raw, firm; refined steady. Coffee nominal.

PEORIA, Ill., May 3.—Corn, lower; No. 2, 38¼c. Oats, inactive; No. 3 white, 24⅜c. Whisky, firm on basis of $1.25½ for finished goods.

LIVERPOOL, May 3.—Wheat quiet, ⅛d lower to ⅛d higher; May, 5s 9⅜d; July, 5s 9d. Corn easy, closing ⅜ to 1⅛d lower; May, 4s 2d; July, 4s ¾d; Sept., 4s ¾d.

ST. LOUIS STOCKS AND BONDS.

Reported by Gaylord, Blessing & Co.

	Bid.	Asked.
American Exchange Bank	$200 00	$205 00
Fourth National Bank	217 00	
Merchants'-Laclede National	159 00	162 00
National Bank of Commerce	253 00	255 00
Third National Bank		150 00
St. Louis Trust Co	200 00	205 00
Mississippi Valley Trust Co		297 00
Meramec Railway 6s	113 50	114 00
St. Louis & Suburban Ry. 5s	104 50	105 00
do. stocks	50 00	60 00
United Railway	68 00	69 00
do. bonds	85 75	86 25
St. Louis Transit	19 75	20 25
Union Depot Railway, 25-year	122 50	124 50
American Central Ins. Co	43 00	44 00
Missouri-Edison Electric 5s		95 00
do. stock		54 00
Missouri-Edison common		19 00
Granite-Bimetallic	2 80	2 85
Brewery bonds	99 75	100 00
Exposition stock		2 00
St. Joe Lead	14 00	15 00
San Sebastian	07½	08

Local Money Markets.

A. G. Edwards & Sons Brokerage Co., exchange brokers, quote domestic exchange and United States bonds as follows:

	Bid.	Asked.
New York	25c premium	50c premium
Chicago	25c premium	50c premium
Louisville	10c discount	Par
Cincinnati	10c discount	Par
New Orleans	10c discount	Par

UNITED STATES BONDS.

U. S. 3s reg. 3 in coin 1918 Q from Aug.	109	110
U. S. 3s cp. 3 in coin 1918 Q from Aug.	109	110
U. S. 4s reg. 4 in coin 1907 Q from May.	114½	115½
U. S. 4s cp. 4 in coin 1907 Q from May.	114½	115½
U. S. 5s reg. 5 in coin 1904 Q from Jan.	112½	113½
U. S. 5s cp. 5 in coin 1904 Q from Jan.	112½	113½
U. S. 4s reg. 4 in coin 1925 Q from Mar.	133½	134½
U. S. 4s cp. 4 in coin 1925 Q from Mar.	133½	134½
U. S. 2s reg. 2 in coin 1900 Q from Aug.	103	104
U. S. 2s reg. 2 in coin 1900 Q from May.	101½	....

Local Bank Clearings.

To-day's clearing-house statement shows: Clearings, $6,575,676; balances, $1,099,720.

Wall Street.

By the Associated Press.

NEW YORK, May 3.—The heaviness of American stocks in London resulted in some declines at the opening here; prices showed some recovery from the losses incurred in London. The iron stocks were generally strong, Tennessee Coal rising 1½; New York Central rose nearly a point on the settlement of threatened labor difficulty. Sugar, after running off 1⅝, recovered to last night's level. A number of railroad stocks showed small gains.

A general advance ensued after the hesitating opening, sentiment being influenced by the rise in Sugar, Brooklyn Transit and Metropolitan. Railways were more important than of late and some of the leading stocks rose a point. Good support was extended to the metal stocks, which were recently under pressure, notably Republic Steel and Tennessee Coal.

The room traders sold the coalers on the published report of support to be extended to the new coal roads by the independent operators. Reading issues and Ontario & Western were most active, and headed the declines. A drop of 1½ in Missouri Pacific and a decline to a point below yesterday's close in Sugar accentuated the heaviness of the list. Long Island ran off to 82 and recovered to 84½, and Union Bag preferred advanced 2⅜ points.

The bond market was dull and lower.

New York Money and Exchange.

By Associated Press.

NEW YORK, May 3.—Money on call, steady, at 2 per cent; prime mercantile paper, 4@4½ per cent; sterling exchange, firm, with actual business in banker's bills at $4.88@4.88½ for demand, and at $4.84½@4.84¾ for 60 days; posted rates, $4.85@4.85½ and $4.84@4.84½; commercial bills, $4.83⅛@4.84¼. Silver certificates, 60@60½; bar silver, 60c; Mexican dollars, 47½c. Government bonds, strong; 2s refunding when issued, 103; 2s regular, 99¼; 3s regular, 109; do coupon, 109; new 4s regular, 133½; do coupon, 133½; old 4s regular, 114½; do coupon, 114½; 5s regular, 112½; do coupon, 112½.

New York Stocks.

Reported daily by Whitaker & Hodgman, bond and stock brokers, St. Louis, Mo.

NEW YORK, May 3.

STOCKS.	Open.	High.	Low.	Close.
Am. Car & Fdy. com	16½	17⅛	16½	17
do pfd	65¾	66½	65¾	66
Am. Steel & Wire com	39	40½	39	39⅝
do pfd	77	77½	76¾	77½
Am. Tin Plate com	25	26½	25	26⅛
Am. Tobacco com	103	103	102⅝	103
Anaconda Mining Co	44½	44¾	44½	44¾
Atch., Top. & Santa Fe	25⅞	26	25½	25¾
do pfd	69½	70⅜	69½	70¼
B. & O. com	83	83½	82	82⅝
do 1st pfd	83	83⅝	83	83½
Brooklyn Rapid Transit	72¼	73⅞	72	73⅛
Ches. & Ohio	29¼	29½	29¼	29¼
Chi., B. & Q.	125¼	125⅞	125⅛	125½
Chi. Grt. West. com	13⅝	13⅝	13¼	13¼
C., C., C. & St. L.	60⅝	60⅞	60⅝	60⅝
Colo. Fuel & Iron	40	40	39½	40
Cont. Tob. com	29⅝	30⅛	29⅝	29⅞
do pfd	81	....	....	81
Cotton Oil com	35½	35½	35	35
do pfd	95¼	....	....	95½
Del., Lac. & West	177	....	....	177
Delaware & Hudson	114⅝	114⅝	114¼	114¼
Erie com	12½	....	....	12½
do pfd	38⅞	38⅞	38½	38½
Federal Steel com	40½	41	40	40½
do pfd	68⅞	69	68⅞	69
General Electric	136½	136½	136	136
Jersey Central	118½	119⅜	118⅝	119⅜
Laclede Gas com	70⅞	....	....	70⅞
Louisville & Nashville	81½	82	81⅜	82

FINANCIAL.

GEO. A. BAKER, President. JOS. M. HAYES, 1st Vice-President.
GEO. W. PARKER, 2nd Vice-President. F. E. MARSHALL, Cashier.
J. A. LEWIS, Assistant Cashier.

Statement of the Condition

— OF THE —

Continental National Bank,

At the Close of Business, April 26th, 1900, as rendered to the Comptroller.

RESOURCES.

Loans and Discounts	$7,296,240.06
Real Estate, Furniture and Fixtures	18,750.00
U. S. Bonds	1,194,060.00
Premium on U. S. Bonds	83,218.77
Other Stocks and Bonds	489,036.25
Cash on Hand and Demand Exchange	4,143,711.91
Total	$13,225,016.99

LIABILITIES.

Capital Stock	$ 1,000,000.00
Surplus Fund	300,000.00
Undivided Profits	189,803.88
National Bank Notes Outstanding	259,997.50
Deposits	11,475,215.61
Total	$13,225,016.99

DIRECTORS:

H. A. CRAWFORD, A. H. BAUER, WM. J. ORTHWEIN, JOS. M. HAYES, B. EISEMAN, GEO. W. PARKER, GEO. A. BAKER, C. H. SPENCER, M. M. BUCK, L. B. TEBBETTS, H. S. PRIEST.

Inviting attention to the above statement, we solicit accounts of Individuals, Banks, Manufacturers and Mercantile Houses, to whom terms in detail will be furnished on application.

W. H. LEE, President. GEO. E. HOFFMAN, Cashier.
D. R. FRANCIS, Vice-President. R. T. STURGEON, Ass't Cashier.
A. L. SHAPLEIGH, 2d Vice-President. D. A. PHILLIPS, 2d Ass't Cashier.

The Merchants-Laclede National Bank

OF ST. LOUIS.

Condensed Statement of Condition at Close of Business April 26, 1900.

RESOURCES.

Cash and Sight Exchange		$3,774,769.32
Loans payable on demand	$2,452,511.92	
" " at fixed dates	5,582,866.83	8,035,378.75
United States Bonds		1,693,500.00
Premium on United States Bonds		64,000.00
Other Bonds, Stocks, etc.		186,902.13
Real Estate		81,480.69
		$13,836,030.89

LIABILITIES.

Capital Stock		$1,400,000.00
Surplus and Undivided Profits		298,701.62
Circulation		1,400,000.00
United States Bond Account		106,000.00
Deposits, Individual	$5,977,653.19	
" Banks and Bankers	4,377,126.08	
" United States	276,550.00	10,631,329.27
		$13,836,030.89

STATEMENT OF

The National Bank of Commerce in St. Louis,

APRIL 26th, 1900.

RESOURCES.

Currency and Coin	$5,156,127.20	
Checks and Cash Items	360,767.68	
Sight Exchange	5,701,239.69	
		$11,218,134.57
United States Bonds at par		5,000,000.00
Bonds, Stocks, etc.		2,904,002.74
Loans and Discounts		18,571,062.15
Real Estate		550,000.00
		$38,243,199.46

LIABILITIES.

Capital	$5,000,000.00
Surplus and profits	3,190,104.11
Circulation	3,530,197.50
Deposits	26,522,897.85
	$38,243,199.46

B. F. EDWARDS, Cashier.

ACCOUNTS OF INDIVIDUALS, MANUFACTURERS, MERCHANTS, CORPORATIONS AND BANKS SOLICITED UPON FAVORABLE TERMS.

RAILROAD STOCKS AND BONDS.

Also Futures in Cotton, Grain and Provisions. Bought and sold for cash or carried on margin. We are connected by SPECIAL LEASED WIRES with the various Exchanges.

GAYLORD, BLESSING & CO., 307 Olive St., St. Louis, Mo.

Lead com	21⅞	21⅞	21½	21½
do pfd	103⅞			103⅞
Met. Traction Co	154	156	154	155
Missouri Pacific	58⅛	59	57⅝	58⅛
M., K. & Tex. pfd	34⅜	34⅝	34¼	34¼
Mann. Ella. Cons'd	93	93½	93	93¼
Northern Pac. com	57⅝	58⅛	57½	58
do pfd	75	75¼	75	75
New York Central	134½	134⅝	134⅛	134½
Norfolk & West. com	37¼	37½	37	37¼
do pfd	79½			79½
Ont. & Western	22¼	22¼	21⅝	21⅝
Pacific Mail	32⅛			32⅛
People's G. L. & C. Co.	103½	104	103¼	103⅜
Phil. & Reading	18⅝	18⅝	18¼	18¼
do 1st pfd	58¼	58½	57⅞	58
Rock Island	107⅞	108¼	107¾	108
Rubber com	29⅝	30	29⅝	30
St. L. & S.-W. com	11⅜	11⅜	11¼	11½
do pfd	29½	29½	28¾	29¼
St. L. & S. F. com	10⅜			10⅜
do 2d pfd	34⅝	34⅝	34½	34⅞
Southern com	13	13⅛	13	13
do pfd	56½	56⅝	56⅛	56⅝
Steel Hoop com	24⅛	25	24	25⅛
do pfd	72½	73	72½	73
St. Paul com	118⅛	118⅝	118⅛	118⅝
Sugar com	115½	117	113¼	114½
Tenn. Coal & Iron	80	80	78¾	79½
Texas Pac	19	19	18¾	18¾
Union B. & P. com	14	14½	14	14½
do pfd	60	63	60	63
Union Pacific	55⅜	55⅝	55¼	55¾
U. S. Leather com	12⅞	13	12⅝	12¾
do pfd	70⅝			70⅝
Western Union Tel	82	82	82	81⅞
Wabash com	8	8¼	8	8¼
do pfd	22⅝	22⅞	22⅛	22⅝
Republic Steel & Iron	15½	15⅝	15	15½
do pfd	56	57	55½	57
Third Ave	107½	109	107½	108
Sou. Pac.	35½	35⅞	35⅜	35⅞

WE BUY AND SELL

Government, Municipal and Railroad Bonds,

For Cash or on Commission, also Local Securities, and offer a limited amount of first mortgage gold 5s, semi-annual coupons and principal guaranteed by endorsement to net over 5 per cent.

GAYLORD, BLESSING & CO.,
307 Olive Street, St. Louis, Mo.

CALIFORNIA GOLD MINING ILLUSTRATED

This is a neat Booklet mailed free by the Sunset Mining Co., Chronicle Bldg., San Francisco, Cal. The Sunset is one of the few mining companies paying regular monthly dividends.

NOEL-YOUNG BOND and STOCK CO.

304 N. FOURTH STREET.

Dealers in municipal bonds. All local bonds and stocks.
Send for list of securities for sale.
Money to loan on approved collaterals.

PRIMARIES IN SIX WARDS.

Choosing Republican Delegates to the Congressional Convention.

Primaries are being held Thursday in the six South St. Louis wards that comprise the portion of the Tenth Congressional District within the city limits.

The voting is passing off very quietly. There is only one delegation in the field in each ward, the contesting delegations originally filed in the Ninth and Tenth Wards having been withdrawn.

The convention will be held at Union next Monday. The delegates from St. Louis County were chosen last Saturday and Congressman Bartholdt has nearly all of them. The district consists of St. Louis and Franklin Counties and part of South St. Louis.

Congressman Bartholdt's friends say they have no doubt of his renomination. There has been some lively opposition in certain quarters, however.

BURIAL PERMITS.

Lionel Kriete, 6 years, 4472 Easton; neurosthenia.
Nora Brankman, 48, 4761 Page; cancer.
Lottie Davis, 22, City Hospital; pneumonia.
Julius Steigwalt, 63, 1319 Arsenal; pneumonia.
Mary Chapins, 65, Poorhouse; dementia.
Henry Snedkamp, 48, 1879 South Eleventh; cirrhosis of liver.
John Tyler, 36, City Hospital; consumption.
Virginia Delano, 33, San Antonio, Tex.; cancer.
Martha Garnett, 76, Price, Mo.; senility.
Anton Adam, 44, 3972 Florissant; heart trouble.
Charles Tubbesing, 3, 3728 North Twenty-first; pneumonia.
Carolina Korte, 20, 4116 North Twentieth; bronchitis.
William Corwin, 38, Baptist Sanitarium; nephritis.

CLOSING BROWN BROS.' DEAL.

Last Payment and Cancellation of Certificates on May 10.

Circulars were received by St. Louis brokers Thursday, giving notice of the termination of the United Railways syndicate street railway deal, engineered by Brown Bros. of New York. The final acts in the deal will take place May 10, when a small payment in cash will be made to certificate holders—estimated at about 2 per cent—and the certificates will be canceled. All the securities and all except this much of the cash have been distributed.

The payment and cancellation of the Brown Bros. certificates will take place at their offices in New York City and of Maryland at the office of the Maryland Trust Co. in Baltimore. Heretofore, temporary offices have been arranged in St. Louis for convenience of certificate holders, but this will not be done this time.

Mrs. Winslow's Soothing Syrup for Children teething cures wind colic, diarrhoea, etc.

BIRTHS RECORDED.

W. and J. Connor, 2532 Howard st.; boy.
J. and N. Weindel, 2525 S. 10th st.; boy.
G. and C. Schwenk, 2928 Cass av.; boy.
L. and I. Edwards, 2720 St. Vincent av.; girl.
J. and E. Keelan, 3806 Morgan st.; boy.
L. and A. Barker, 4276A Ashland av.; girl.
H. and P. Benjamin, 1728 N. 12th st.; boy.
F. and J. Buser, 4205 Grove st.; girl.
C. and L. Hammerschmidt, 2933 Caroline; boy.
R. and M. Hunter, 2116 N. 9th st.; boy.
A. and E. Shultz, 4023 Margaretta av.; girl.
F. and A. Westly, 916 N. 17th st.; boy.
J. and M. Hyde, 3511 Manchester av.; girl.
J. and G. McGowan, 1713 S. 12th st.; girl.
N. and C. Bruce, 4151 Gibson av.; girl.
C. and N. Lockwood, 2018½ Carr st.; girl.
C. and R. Z..., 3335 S. 2d st.; girl.

THESE ARE DEWEY WANT ADS

SITUATIONS WANTED—MALE.

20 Words or Less, 5 Cents.

BAKER—Situation wanted by baker as first hand; city or country. Ad. W 38, Post-Dispatch.

BAKER—Sit. wanted by a young man; good cake baker; best of references. Ad. D 31, Post-Dispatch.

BAKER—Sit. by 1st-class, sober, bread and cake baker or pastry cook; country preferred. Ad. Baker, 909 N. 15th st.

BAKER—A first-class helper on cakes and bread wishes a position. Ad. J. M., P. O. Box 234, Pine Bluff, Ark.

BOOKKEEPER—Situation wanted by young man as bookkeeper and collector; best city reference; speaks German and English. Ad. O 2, Post-Dispatch.

BOOKKEEPER—Young man of 19 desires position as assistant bookkeeper or do general office work; can operate Smith machine. Ad. W 37, Post-Dispatch.

BOY—Boy of 14 wants a good home on a farm; small wages. Ad. K 38, Post-Dispatch.

BOY—Situation wanted by boy of 18 to drive wagon. Apply 1717 Biddle st.

BOY—Boy of 17 wants situation to do office or other work or to learn trade. Ad. G 37, Post-Dispatch.

BOYS—Situations wanted by 2 boys; do anything; want to learn machinist's trade; have some experience. 3315 Franklin av.; room 3.

BOY—Small boy wants position as errand boy or light work of any kind. 2644 Washington av.

CARPENTER—Good carpenter wishes steady work; reas. Ad. D 40, Post-Dispatch.

CLERK—A well-recommended young man desires position as grocery clerk. Ad. K 35, Post-Dispatch.

CLERK—Situation wanted by steady young man in retail or wholesale house; having 4 years' experience in queensware business; also experience in bookkeeping; can furnish best of references. Address S., 6821 Manchester av., care Benton drug store.

DAIRYMAN—Wanted sit. by experienced dairyman and buttermaker, in creamery or dairy. Ad. C 34, Post-Dispatch.

DRAUGHTSMAN—Position wanted by draughtsman, experienced mostly in platting and map work; expert letterer. Ad. H 34, Post-Dispatch.

DRIVER—Sit. wanted by a man 30 years old as driver; speaks five languages; refs. Ad. M 35, Post-Dispatch.

DRIVER—Sit. wanted by married man, experienced driver and stableman. Edw. W. Kotch, 29 S. 16th st.

FIREMAN—Situation wanted by young man as fireman; 14 years' experience. 2113 Lynch st.

HOUSE CLEANER—Wanted, work by sober and reliable colored man to clean house or job work. L. Lea, 3721 Vista av.

MAN—Will pay $10 for position for young man, 18 years old; bright and good appearance. Ad. L 31, Post-Dispatch.

MAN—Sit. wanted by a first-class dining room man. 4115A Fairfax av.

MAN—Wanted, light work of any kind, preferably office work; have had 3 years' experience in railroad office work. P. M. Carroll, Terminal Station.

MAN—Sit. wanted by young man in office or wholesale house; not afraid of work. Ad. B 38, Post-Dispatch.

MAN—Situation wanted by a young man who is willing to work. Ad. Mike Pope, 2510 Texas av.

MAN—Young man wants situation in meat market; has some experience. Ad. M 38, Post-Dispatch.

MAN—Sit. wanted by married man with family; must have work of some kind. Ad. John, 7'10 Emilie.

MAN—Situation wanted by a young man of 22; single; 5 years' experience in retail grocery business; best of city references. Ad. R 34, Post-Dispatch.

MAN AND WIFE—Situation wanted by man and wife; good cook and good houseman; reference if wanted. 4012 Papin st.

MAN—Sit. by white man to attend horse and work around yard; make himself useful. Ad. R 40, Post-Dispatch.

MAN—Young married man, German, 1st-class horseman, wishes sit. as coachman or night watchman; give bond if necessary. Ad. 4337 Kennerly av.

MAN AND WIFE—Young man and wife, Americans, no children, wish positions on gentleman's place in suburbs or country; thoroughly competent and respectable; first-class references. Ad. L 37, Post-Dispatch.

MAN—Swede, sober and reliable, wishes to take care of horses, lawn; drive and work around place. Ad. R 37, Post-Dispatch.

MAN—Situation wanted by young man, 24, educated, energetic, trustworthy; wants employment in any capacity, any place; penman, salesman; references; no canvassing. Ad. M 37, Post-Dispatch.

MAN—Sit. wanted by experienced colored man; housecleaning. J. Richert, 2915 Bell av.

MAN—Sit. wanted of any kind that is permanent, by young man aged 25; business experience; can give good reference. Ad. F 33, Post-Dispatch.

MAN AND WIFE—Sits. wanted by colored man and wife, without children; in private family. 4115A Fairfax av.

MANAGER—Position wanted as advertising manager for large wholesale or retail establishment; five years' experience; first-class St. Louis references. Ad. A 31, Post-Dispatch.

MANAGER—Sit. wanted by an up-to-date telephone man, position as manager, 12 years' experience; best references. Ad. F 32, Post-Dispatch.

OFFICE ASSISTANT—Situation as office, assistant by young man from country town with references. Ad. K 37, Post-Dispatch.

PANTSMAKER—Experienced pantsmaker wants work. Call 1212 Missouri av.

PASTRY COOK—Sit. wanted by a good meat and pastry cook. Ad., stating wages, Joseph Jenkins, P. O. box 702, St. Charles, Mo.

PHOTOGRAPHER—Photographic printer wishes situation; references 1st-class; willing to assist. Ad. D 38, Post-Dispatch.

PORTER—Sober and reliable colored man wants situation as porter or job work; best city references. Ad. 317 N. Channing av.

PORTER—Situation wanted as porter in grocery store, or willing to work on farm. 2712 Randolph.

STENOGRAPHER—Situation wanted by experienced male stenographer; small salary to begin. Ad. M 150, Post-Dispatch.

ST. LOUIS COMMERCIAL COLLEGE, Grand and Franklin avs., commercial, shorthand and English by experts; for young men and ladies. P. Ritner, President.

TAILOR—First-class ladies' tailor wants position; cut and take charge of the department. Ad. C 38, Post-Dispatch.

TEACHER—Harvard graduate will do general tutoring; experienced teacher. Ad. C 231, Post-Dispatch.

YARDMAN—Wanted, sit. by sober and reliable man to care for horses, cows, lawn and good gardener; best of refs. Ad. C 40, Post-Dispatch.

YOUNG MAN—Young man with business experience wants situation of any kind; can furnish first-class references. Ad. T 40, Post-Dispatch.

YOUNG MAN—Situation wanted by young man; city work of some kind; good refs. given; apply at once. 2900 Manchester av.

HELP WANTED—MALE.

BARBER WANTED—Good barber for Saturday and Sunday. 2416 N. Broadway.

BARBER WANTED—Barber for Saturday and Sunday; $3.50 guaranteed. 2003 Franklin av.

BARBER WANTED—For Saturday and Sunday. 3605 N. Grand av.

BARBER WANTED—Good barber; Saturday and Sunday. 2104 Market st.

BARBER WANTED—Barber; must be good; Saturday and Sunday; 10c shave. 1233 N. Broadway.

BARBER WANTED—A good, steady barber at 2822 N. Newstead; $8 guaranteed.

BARBER WANTED—First-class barber, for Friday, Saturday and Sunday; guaranteed $5. 823 Wash.

BARBER AND PORTER WANTED—Saturday, barber and experienced porter. 3508 Olive st.

BARBER WANTED—Barber; steady. 404 Washington av.

BARBER WANTED—A barber; Saturday and Sunday. 102 S. 4th st.

BARBER WANTED—First-class barber at once. Terminal Barber Shop, Union Station.

BLACKSMITH WANTED—Carriage blacksmith for repair work. 4656 Easton av.

BOYS WANTED—To try Harris' $1.98 shoes; made for good wear. 520 Pine st.

BOYS WANTED—Tenpin boys. Courthouse Alleys, 10 N. 4th st.

BOY WANTED—Colored boy about 16 willing to do work in house and lawn. 5716 Cates av.

BOY WANTED—Small boy to run errands. 618 Olive, 4th floor.

BOY WANTED—Good boy to learn the baker trade, 2848 Chouteau av.

HELP WANTED—MALE.

BOY WANTED—Colored boy for dining room and yard work; must bring refs. 4424 Laclede av.

BOY WANTED—Boy. 721 Pine st., 3d floor; vest shop.

BOY WANTED—Boy to learn blacksmith trade; must have some experience. 1023 Chouteau av.

BOY WANTED—Boy, to work around grocery and meat shop; experienced preferred. Ad. K 136, Post-Dispatch.

BOY WANTED—A boy, about 17 years of age, to assist in housework; must have best of references; state age and references. Ad. P 37, Post-Dispatch.

BOY WANTED—Strong boy for fruit farm; suburbs. Apply 708 N. Broadway.

BOY WANTED—Boy, to wash dishes and clean yard. 2309 Locust st.

BOY WANTED—Stout boy, with references, for laundry wagon. 1525 Franklin av.

BOY WANTED—Errand boy. 1007½ Olive st.

BUSHELMAN WANTED—An experienced bushelman and examiner. Apply Schwaab Clothing Co., 12th and Washington av.

CASEMAKER WANTED—One good casemaker and one trunkmaker. Ad. Omaha Trunk Factory, Omaha, Neb.

COATMAKER AND PRESSER WANTED—Good coatmaker and presser; will pay good wages; come at once and secure work for dull season. 3531 Franklin av.

COLLECTOR WANTED—City deliverer and collector for an art publication; must have successful experience and furnish good references. Ad. H 40, Post-Dispatch.

COLORED MAN WANTED—Colored man to clean office daily. Holman Paper Box Co., 8th and Walnut sts.

COMMUNION photos, best in the city; $2 dozen. When Studio, 1631 Franklin av.; open Sunday.

DISHWASHER WANTED—Man to wash dishes. 1506 Franklin av.

DRIVER WANTED—Single buggy washer and driver. 3522 Arsenal st.

DRUG CLERK WANTED—Experienced drug clerk; apply with references. 10th and O'Fallon.

DRUG CLERK WANTED—Competent drug clerk. Rose Hill Pharmacy, 5901 Maple av.

EDGE SETTER AND BOY WANTED—Experienced edge setter on men's work and smart boy in stock fitting room. Home Made S. Co., 1520 N. 13th.

GROCERY CLERK WANTED—An experienced grocery clerk; must be able to wait on bar. 1601 N. 19th st.

HALF RATES to city students for limited time. Draughon's Practical Business College, Emilie bldg., cor. 9th and Olive.

HOUSEMAN WANTED—Houseman, with city reference. Grand Av. Hotel.

HOUSEMAN WANTED—House and dining room man; references required. 4008 Delmar bl.

HOUSEBOY WANTED—A colored boy about 14 years old to help around house. 5307 Bartmer av.; take Page av. car.

ICE HANDLERS WANTED—Experienced ice handlers. 914 Monroe st.

JANITOR WANTED—Single man as janitor for block of buildings; West End; must have experience in running steam heating plant and handy with tools; nice room provided and man must live on property; permanent position. Ad. B 41, Post-Dispatch.

MACHINIST WANTED—A first-class machinist for light model work; none but experienced man, with good refs., need apply. Ad. F 35, Post-Dispatch.

MAN WANTED—Middle-aged man, as porter and houseman, at Al's Grip Saloon, n. e. cor. 20th and Olive sts.

MAN AND WIFE WANTED—Man and wife, to do work of small house. Apply 930 Belt av.

MAN WANTED—A young man, to work in lunch stand. Apply at 606 Morgan st., at 5 p. m.

MAN WANTED—A young man to work in lunch stand. S. e. cor. 8th and Market.

MAN WANTED—Married man, without children, to take charge of small stock and grain farm near city, on salary; must understand stock thoroughly and be able to handle six or eight Jersey cows and a few horses; good job for a sober, steady American, who has always made farming his business and has furniture for two-room tenant house, which he will have rent free; no other need apply. Call at 4028 Washington av., after 4:30 p. m.; references required.

MAN WANTED—White man to attend to horses and cows, attend to yard and assist in house; wages $12 per month. Apply 109 N. 12th st.

MAN—Situation wanted by Armenian with American family to do housework; wages small; object, learning English language. Ad. B 136, Post-Dispatch.

MAN WANTED—A first-class soda dispenser, to go to Spokane, Wash. Address, with references, D 41, Post-Dispatch.

MAN WANTED—Honest sober young man, to help in saloon and tend bar; one that can sleep at home. 801 Cass av.

MAN WANTED—Young or old man, to make himself useful in kitchen. Bridge Hotel, 3d and Lucas av.

MAN WANTED—Good, sober German young man, to attend to horses and do general work. Apply 3400 Lindell av.

MAN WANTED—A reliable man to collect, who has had some experience in canvassing. C. Z. Riley, 510 Burlington Bldg.

MAN WANTED—A smart young man as waiter. Apply at 1430 Mississippi av.

MAN WANTED—Young man who will make himself useful in a restaurant kitchen. Apply at 16 N. 4th st.

MEN WANTED—To stop at Grace Hotel, 414 Market st.; rooms 25c a day; $1.50 week up.

MEN WANTED—Twenty men to sledge rip-rap; $2 per day; laborers $1.50 per day. Bambrick-Bates Con. Co., St. Louis and Union avs.

MEN WANTED—150 men; best chance to go to South Africa for men willing to attend to horses; free transportation to Cape Town, board and bed; $15 on arrival. Apply till May 3 to Theo. Ingola, 622 N. Broadway.

MEN AND TEAMS WANTED—20 men and 10 teams at Park and Vandeventer, 6:30 to-morrow morning. W. J. Redmond.

MEN WANTED—Men and teams, on 4th and Franklin av. Tim Moloney.

MEN WANTED—Men for brick yard. Apply room 501, Benoist bldg., 9th and Pine sts.

MEN WANTED—At the American Car and Foundry Co., St. Charles, Mo., carpenters and freight car builders; come to St. Charles and we will put you to work.

MEN WANTED—Two young men; one to work in kitchen and make ice cream, and the other to work in baker shop, with ambition to learn the baker's trade; prefer German or Swede; must be quick and industrious. Schlueter & Co., Marshall, Mo.

MEN WANTED—To learn barber trade; only eight weeks required; two years' apprenticeship saved; we control over 500 positions for our graduates on palace cars, hotels, hospitals, country and city shops; $60 monthly paid; hot weather the busy season; prepare now for one of these places; write for catalogue and particulars. Moler Barber College, 1141 Market st.

MILKMAN WANTED—A milkman; pure milk, 4 cans a day. Call at 1018 N. 11th st. to-day or to-morrow.

PAINTERS WANTED—Carriage painters. 1023 Chouteau av.

PAINTER WANTED—Carriage painter. 4056 Easton av.

PAINTERS WANTED—6 good painters. Ad. Wm. Rupucht, 8300 S. Broadway.

PAPER HANGER WANTED—Paper hanging, in exchange for dental work. 720 Olive st., 4th floor.

PAPER HANGERS WANTED—Paper hangers who cleaned paper at 1220 Olive st., to call Friday with tools ready to work. Oliver, 1404 Olive.

PAPER HANGERS WANTED—Scrapers and paperhangers at once. 2919 Natural Bridge road.

PASTEBOY WANTED—Pasteboy, at 2833 Cherokee st.

PORTER WANTED—Experienced porter for saloon and general work. 726 Chouteau av.

PRESSER WANTED—A good presser. 1300 N. Broadway.

PRESSERS WANTED—Experienced vest pressers; steady work and good pay. Apply Schwab Clothing Co., 15th and Olive, 4th floor.

PRESS FEEDER WANTED—Job press feeder. Mueller, Wainwright Bldg., basement.

PRINTER WANTED—Job printer. Mueller, Wainwright Bldg.; basement.

PRIVATE diseases a specialty at Franklin Avenue Free Dispensary, 1214 Franklin av.

ROCKBREAKERS WANTED—At Clayton rd and Taylor av. Bambrick-Bates Const. Co.

SHOEMAKER WANTED—1st-class shoemaker, on repairing work; with tools or without; call at once. 1017 Carr st., or 1106 N. 11th st.

SHOEMAKERS WANTED—All heelers and heeltrimmers to attend special meeting Thursday, May 3, 7:30 p. m., Walhalla Hall, 10th and Franklin av.

HELP WANTED—MALE.

TAILORS WANTED—Pantmakers and bushelman. MacCarthy, Evans Tailoring Co., 820 Olive st.

TEAMSTERS WANTED—Two teamsters. 2314 O'Fallon st.

TEAMS WANTED—Wheeler teams. Tower Grove and Magnolia av. $3.50 per day.

TEAMS AND MEN WANTED—20 teams, 50-foot bed; 10 men; 23d and Olive; 6:30 in morning. W. J. Redmond.

UPHOLSTERERS WANTED—Upholsterers. 2615 N. 15th st.

WAITER WANTED—Experienced waiter; male or female, at once. Gem Restaurant, 1725 Market st.

WOODWORKER WANTED—Carriage woodworker; at once. P. J. Cooney Mfg. Co., 900 Cass av.

WRECKERS WANTED—25 wreckers at 13th and Franklin av. Ed Keary.

STOVE REPAIRS

For every stove or range made in the United States to be had at A. G. BRAUER'S, 219 Locust st.

ATTENTION, BUTCHERS!

It will pay you to buy your.... FISH AND OYSTERS from us. We belong to no trust, and have no frozen stock to unload. But we have plenty fresh stock we can guarantee, at bottom prices. If unable to call and see our stock, write for prices. MAIL ORDERS receive our prompt attention.

Western Fish and Oyster Co.,
Both Phones. 419 FRANKLIN AV.

SALESMEN WANTED.

14 Words or Less, 20 Cents.

SALESMAN WANTED—Salesman to sell our full line of choice nursery stock; we give a printed guarantee that stock will be true to name. Write to Mount Hope Nurseries, Lawrence, Kan.

SALESMEN WANTED—Four dry goods salesmen, to take orders for goods of great merit; sell on sight; short hours and good pay. Ad. G 35, Post-Dispatch.

SALESMAN WANTED—City salesman, on 20 per cent commission; article salable to feed stores, grocers, druggists and harness stores. Ad. O 37, Post-Dispatch.

SALESMAN WANTED—Man, who has had some experience as salesman; good chance for advancement; references required; pay weekly. Conroy Bros., 1007½ Olive st.

SALESMEN—Traveling; salary $100 and extras; experience not absolutely necessary, but must be wideawake and energetic. Ad. lock box 873, Chicago, Ill.

SALESMEN WANTED—Pay weekly; outfit free; new specialties. Lawrence Nursery Co., Lawrence, Kan.

WANTED—Local and traveling agents to take orders and deliver Buckeye Vapor Bath Cabinets; those capable of earning from $60 to $150 per month preferred. This Cabinet has been largely advertised; its merits are well understood by the public and indorsed by all leading physicians. We furnish printed matter free; start you right and pay liberal commissions. Mollenkopp & McCreery, 276 Dorr st., Toledo, O.

AGENTS WANTED.

14 Words or Less, 20 Cents.

A BIG offer to lady canvassers; big commissions paid. Call after 4 o'clock. Genelli, 923 Olive.

AGENTS WANTED—To handle our rheumatic collar buttons; a positive relief for rheumatism; a new button returned free if they tarnish or break; inclose 25c for sample and terms; money refunded if not satisfactory. Stevens Bros., 111-113 N. Main st., Wichita, Kan.

AGENTS WANTED—Agents, wherever there is bad water, to sell the wonderful new "Little Brown Jug" filter; only $1; goes like wildfire. H. P. Scammell, 203 Pine st., St. Louis, Mo.

AGENTS WANTED—Quick men to visit stores and sell machine for printing signs on fences, bridges, etc. Arc Co., Racine, Wis.

LADY AGENTS, to sell clothing on credit; a rare chance to make money; the only credit clothing house in St. Louis; $12 to $15 a week easily made; spring season is now in full blast; don't delay. Empire Credit Clothing Co., 218 N. 8th st., corner Olive, upstairs.

DEWEY BUTTONS.

We have the best and cheapest Dewey buttons on the market. 620 N. Broadway.

PARTNERS WANTED.

14 Words or Less, 20 Cents.

PARTNER WANTED — Partner, in downtown wholesale fish and oyster business; trade established; one that can keep books and be generally useful preferred; $650 required for half interest. Address W 20, Post-Dispatch.

CANVASSERS AND SOLICITORS.

14 Words or Less, 20 Cents.

CANVASSERS WANTED—Five lady canvassers on salary to take orders. Room 218, Benoist bldg., 9th and Pine sts.

SOLICITORS WANTED—50 solicitors; call between 8 and 9. 1414 N. Grand av.

SOLICITORS WANTED—Up-to-date solicitors; salary and commission. 1609 Chemical Bldg.

SITUATIONS WANTED—FEMALE.

20 Words or Less, 5 Cents.

BOOKKEEPER—Position by lady; ex. bookkeeper, auditor, cashier, corres., dem., collector, manager; refs. Ad. F 38, Post-Dispatch.

CASHIER AND BOOKKEEPER—Sit. wanted by competent lady cashier and bookkeeper; refs. if required. Ad. K 29, Post-Dispatch.

COMPANION—Situation wanted by young lady to travel as companion to elderly lady or invalid, or to care for child. Ad. O 220, Post-Dispatch.

COOK—Sit. wanted by competent German cook; no washing or ironing; best references. 3608 Morgan st.

COOK—Steady woman wants situation; good cook; would like place where 2d girl is kept; reference. 819 N. 4th st., upstairs, rear.

DRESSMAKER—First-class dressmaker desires work in families; reas. Ad. A 40, Post-Dispatch.

GIRL—Sit. wanted by good colored girl, as cook. Call 2231 Lucas av.

GIRL—Reliable colored girl wishes to do general housework; small family or flat; distance no object. 1416 Poplar.

GIRL—Sit. wanted by a young German girl as cook. Apply at 4562 Swan av.

GIRL—Situation wanted by girl to clean a few offices or to stay in one during day. 31 S. Channing av.

HOUSEKEEPER—Position by a widow as housekeeper; economical cook; careful of home; children, teach lessons, music, etc.; refs. Ad. F 38, Post-Dispatch.

HOUSEKEEPER—Position wanted by widow, with elderly lady or gentleman; experienced; care of house, invalid, etc.; references. Ad. F 38, Post-Dispatch.

HOUSEGIRL—Sit. wanted as cook and do housework; city references. 3964 Finney.

HOUSEKEEPER—Position wanted by young widow as housekeeper; no objection to leaving city. Ad. A 106, Post-Dispatch.

HOUSEKEEPER—A young widow of 35 would like position as housekeeper; good experience. 1530 N. 16th st.

HOUSEKEEPER—German widow with 1 child, 1st-class cook, would like situation as housekeeper; best reference given. Ad. L. B., Centralia, Ill.

HOUSEGIRL—Situation wanted by respectable colored girl as housegirl in private family; no boarding house. 3710 Morgan st.

HOUSEKEEPER—Position wanted by young lady as working housekeeper; South Side preferred. 1603 Hickory st.

HOUSEGIRL—Situation wanted by good girl to do general housework, without washing; good wages. 1123 Montrose st.

HOUSEGIRL—Situation wanted by colored girl to do housework or as chambermaid. 1823½ Lucas av., rear.

HOUSEKEEPER—Situation wanted as housekeeper by refined widow, to take care of home for widower with or without children; reliable. 1604 N. Jefferson av.

HOUSEGIRL—Situation wanted by colored girl at housework. 2234 Scott av.

LAUNDRESS—Wanted, washing or house cleaning by the day by a German woman. Ad. J. G., 5214 Old Manchester rd.

LAUNDRESS—Situation wanted as laundress or chamber work, by neat colored woman. S., 1307 Pine st.

STENOGRAPHER—Position wanted by lady, 25, as stenographer, cashier and clerical work; one year's experience; good refs.; salary $7 per week. Ad. H 36, Post-Dispatch.

SITUATIONS WANTED—FEMALE

20 Words or Less, 5 Cents.

STENOGRAPHER—Situation wanted by competent young lady stenographer; can furnish reference. 4237 N. 20th.

WASHERWOMAN—Situation wanted to go out washing. 2118 O'Fallon st.

WOMAN—Sit. wanted by an elderly woman as working housekeeper; 2 or 3 people; wages 50c per week. Ad. K 36, Post-Dispatch.

WIDOW—Sit. wanted by widow with girl 3 years old, as working housekeeper for widower with children or in small family. 4963E Arsenal st.

YOUNG LADY—Would like place to learn dressmaking; have had some experience; will work for $1.50 per week. Ad. K 40, Post-Dispatch.

HELP WANTED—FEMALE.

14 Words or Less, 10 Cents.
Business Announcements, 10 Cents Per Line.

BOOKKEEPER WANTED—A lady bookkeeper; state salary. Ad. G 41, Post-Dispatch.

CHOCOLATE DIPPERS WANTED—Chocolate and cream dippers at 509 Wash st.

COMMUNION photos, best in the city; $2 dozen. When Studio, 1631 Franklin av.; open Sunday.

COOK WANTED—At 4610 Olive st.

COOK WANTED—Good girl to cook, wash and iron; no housework. 3650 Finney av.

COOK WANTED—First-class colored cook and laundress and housework; good wages for good service. Apply 4285 Olive st.

COOK WANTED—An experienced cook; must be first-class. Call 4379 Lindell av.

COOK WANTED—Steady woman, white or colored, as assistant cook and chores. 3431 Franklin av.

COOK WANTED—Cook. 1814 Franklin av.

COOK WANTED—Good cook; call Thursday and Friday. 3316 Washington av.

COOK WANTED—Good cook. 3524 Washington av., side entrance.

COOK WANTED—A good cook in small family. 4185 Morgan st.

COOK WANTED—Experienced colored cook for boarding house, at once. 3414 Washington av.

COOK WANTED—Lady cook in dairy lunchroom. 421 N. 8th st.

COOK WANTED—No. 1 cook, with references; wages, $18. Methodist Orphan Home, 4385 Maryland.

COOK WANTED—Cook, at Polyclinic, Jefferson and Lucas avs.

COOK WANTED—Girl to cook, wash and iron. 15 Parkland pl.; take Suburban to Maryville.

COOK WANTED—Cook; competent and reliable; $16 per month. 2221 Locust.

DINING ROOM GIRL WANTED—Experienced dining-room girl. 324 Walnut st.

DINING ROOM GIRL WANTED—Girl about 17 to help in dining room. 2322 Chouteau av.

DISHWASHER WANTED—Experienced dishwasher to make herself useful in kitchen. 6 N. 12th.

DISHWASHERS WANTED—White girls to wash dishes. Apply Hotel Beers.

DISHWASHER WANTED—Girl to wash dishes in restaurant; come ready for work. 3210 Olive st.

DISHWASHER WANTED—Young girl to wash dishes in restaurant; come ready for work. 3210 Olive st.

DRESSMAKERS WANTED—Dressmakers and helpers. 411 Mermod-Jaccard Bldg.

DRESSMAKER WANTED—An assistant for dressmaker. Call 1117 O'Fallon st.

GIRL WANTED—A German girl for kitchen work. 213 S. Broadway; restaurant.

GIRL WANTED—Girl to draw soda water. 3574 Olive st.

GIRL WANTED—Young girl, to nurse and assist in light housework. Call 1038 Hamilton av.

GIRLS WANTED—White girls, to cook, wash and iron; also housegirl. 4575 Forest Park bl.

GIRL WANTED—Girl, to care for sick lady and do housework; call at once. 817 Franklin av., 3d floor.

GIRLS WANTED—Girls; caramel wrappers. Missouri Candy Co., 22 N. Main st.

GIRLS WANTED—Experienced girls to sew on custom coats. 114½ N. 6th st., room 17.

GIRLS WANTED—Sewing machine girls; sew suspenders; electric power; pay while learning. 701 Washington av.

GIRLS WANTED—Two competent girls for family work; willing to go to country for summer. 3227 Lafayette av.

GIRL WANTED—A German girl to assist in bakery. 12th and Biddle.

GIRL WANTED—Bright young girl to run errands and do chores for dressmaker. 4034A Olive st.

GIRL WANTED—A small girl about 14 or 15 years to take care of children. 3903 Lee av.

GIRL WANTED—Young colored girl at 500 N. Jefferson av.

GIRL WANTED—Girl for general work at lunch-counter; also cashier; bring reference. 2303 Olive st.

GIRL WANTED—To fold circulars; $2 per week; call 7 this evening. 720 Olive st., 4th floor.

GIRL WANTED—Young girl to care for children. 605 N. Vandeventer av.

HOUSEGIRL WANTED—Good German girl for general housework; small family; over drug store, Lafayette and Jefferson avs.

HAT SEWERS WANTED—Girls with experience in sewing ladies' straw hats. Olive Hat Mfg. Co., 19th and Morgan.

HOUSEGIRL WANTED—Neat colored girl for housework and dining room work; reference required. 4168 West Belle pl.

HOUSEGIRL WANTED—Good girl for general housework. Apply at once, 1022 Armstrong av.

HOUSEWOMAN WANTED—White woman to do general housework. 1922 Carr.

HOUSEGIRL WANTED—Girl for general housework in small family; good wages. Apply 3637A Shenandoah av.

HOUSEGIRL WANTED—Girl for general housework; $17. 4341 West Pine.

HOUSEGIRL WANTED—Girl with refs. for general housework; 3 in family. 5105 McPherson.

HOUSEGIRL WANTED—Girl for housework; no washing; small family. 1837 Lafayette av.

HOUSEGIRL WANTED—In private family. 2927 Washington av.

HOUSEGIRL WANTED—Competent girl for parlor and dining room work. Apply at once, with reference, between 6 and 7 or before 9 a. m., 2913 Locust st.

HOUSEGIRL WANTED—House and dining-room girl for private boarding house. 3815 Washington av.

HOUSEGIRL WANTED—Girl for general housework; family of 2. 4760 Greer av.

HOUSEGIRL WANTED—Girl for general housework and cooking; no washing. 2318 Albion pl.

HOUSEGIRL WANTED—A good girl to do general housework in small family. 926 La Salle st.

HOUSEGIRL WANTED—Good German girl for general housework. 4428 Blair av.

HOUSEGIRL WANTED—German girl for general housework. 4447 Chippewa st.

HOUSEGIRL WANTED—German girl for general housework. 3144 Shenandoah av.

HOUSEGIRL WANTED—Girl to do general housework. 412 N. Sarah st., between Westminster and McPherson.

HOUSEGIRL WANTED—Single woman or widow for general housework, colored. 713 N. 16th st.

HOUSEGIRL WANTED—Girl for general housework; family of three. 4961 Arsenal.

HOUSEGIRL WANTED—Girl for house and dining room work. 2000 De Kalb st.

HOUSEGIRL WANTED—Girl for general housework; small family; in flat; good wages. 1449 Clara av.

HOUSEGIRL WANTED—Colored girl for general housework; no washing. 423 N. Taylor.

HOUSEGIRL WANTED—Girl for general housework; small adult family; who can wash and do plain cooking. Apply 5843 Clemens av.

HOUSEGIRL WANTED—Housegirl; must be neat and intelligent. Polyclinic, Jefferson and Lucas.

HOUSEGIRL WANTED—Girl for general housework; downstairs flat. 2819 Victor st.

HOUSEGIRL WANTED—Girl for geenral housework. 5004 Maple av.

HOUSEGIRL WANTED—Girl for general housework; no washing or ironing. Mrs. Phelan, 8300 N. Broadway.

HOUSEGIRL WANTED—Girl for general housework. 1914 N. 11th st.

HOUSEGIRL WANTED—Girl for general housework; must be good laundress. 523 N. Spring.

HOUSEGIRL WANTED—Girl for general housework; with or without washing. 4260 Cook av.

HOUSEGIRL WANTED—A good girl for general housework. 2841 Olive st.

HOUSEGIRL WANTED—A good girl for general housework. 2816 N. 23d st.

HELP WANTED—FEMALE.

14 Words or Less, 10 Cents
Business Announcements, 10 Cents Per Line

HOUSEKEEPER WANTED—Working housekeeper; in suburbs; good home to right party; practically own boss. Ad. E 35, Post-Dispatch.

HOUSEGIRL WANTED—Girl for general housework; family of two; reference required. 5436 Vernon av.

HOUSEGIRL WANTED—Girl for general housework. 1200 S. Ewing av.

HOUSEGIRL WANTED—Settled girl or woman for general housework; good wages. 4242 McPherson.

HOUSEGIRL WANTED—Good girl for general housework; good wages. 5718 Vernon av.

HOUSEGIRL WANTED—Girl for general housework; family of three. 5742 Vernon av.

HOUSEGIRL WANTED—A neat girl in small family for general housework; call at once. 1515 S. 7th st., downstairs.

HOUSEWOMAN WANTED—Woman for general housework; family of 3; with or without washing. 1211 Taylor av.

HOUSEGIRL WANTED—Girl for general housework; small family. 4204 Page av.

HOUSEGIRL WANTED—Girl for general housework; small family; references required. 3735 Laclede av.

HOUSEGIRL WANTED—German girl for general housework; good wages; call at once. 1116 E. Whittier st.

HOUSEGIRL WANTED—Good girl for general housework; small family; good wages. Adler, 744 S. 4th st.

HOUSEGIRL WANTED—Good girl for general housework, at 2130 Victor st.

HOUSEGIRL WANTED—Girl for general housework; no outside work. 4129 Morgan st.

HOUSEGIRL WANTED—Colored housegirl; no washing, ironing or cooking; refs. required. 3564 Caroline.

HOUSEGIRL WANTED—White girl for general housework; no small children. 1917 Hickory st.

HOUSEGIRL WANTED—Good girl for general housework. 1032 Morrison av.

HOUSEGIRL WANTED—White girl, 16 to 18, for housework in small house; two in family; Delmar or Suburban car. 726 Bayard av.

HOUSEGIRL WANTED—Girl to do upstairs housework and assist in washing. 2146 Lafayette av. Car fare paid.

HOUSEGIRL WANTED—Girl for general housework; small family. 1514 Chouteau av.

HOUSEGIRL WANTED—Girl for general housework. 2131 Cass av.

HOUSEGIRL WANTED—White housegirl to assist in general housework; 16 to 18; good home. 1308A Olive st.

HOUSEWOMAN WANTED—Middle-aged white woman for light housework and care for two little girls. 2902A Lucas.

HOUSEGIRL WANTED—Girl for general housework; no washing. 3129 Bell av.

HOUSEGIRL WANTED—Good girl for general housework; small family. 735 Euclid av.

HOUSEGIRL WANTED—Good girl for general housework. 3119 Pine.

HOUSEGIRL WANTED—Girl for general housework at 4339 N. 14th st.

HOUSEGIRL WANTED—Girl for general housework. 3966 Delmar bl.

HOUSEGIRL WANTED—Good girl for general housework; good wages; three in family. 5333 Bartmer av.

HOUSEGIRL WANTED—Good girl for general housework. 4235 Delmar bl.

HOUSEGIRL WANTED—Girl for general housework. 1518 N. Grand av.

HOUSEGIRL WANTED—Good German girl for light housework; call for three days. 2637 Olive st.

HOUSEGIRL WANTED—Girl for general housework; good wages; call mornings. 3106 Sheridan.

HOUSEGIRL WANTED—Girl for general housework; go home nights. 1206 S. Theresa av.

HOUSEGIRL WANTED—Girl for housework; no washing; must know how to cook. 2321 St. Louis.

HOUSEGIRL WANTED—Neat German girl for general housework in small family; four rooms. 3914 Labadie av.

HOUSEGIRL WANTED—Girl for housework and assist washing and ironing; refs. 4205 Pine st.

HOUSEGIRL WANTED—A good German girl for general housework. 1026 Morrison av.

HOUSEGIRL WANTED—Girl for general housework. 2322 Olive st.

HOUSEGIRL WANTED—Girl 14 or 15 years to help do general housework. 1510 Walnut st.

HOUSEGIRL WANTED—Girl for general housework; no washing; call at once. 1241A Aubert.

HOUSEGIRL WANTED—Girl for general housework. 2901 Rauschenbach av.

HOUSEGIRL WANTED—Girl for general housework; small family. 3971 Page av.

HOUSEGIRL WANTED—Girl for general housework; no washing or cleaning. Call 2819 Locust.

HOUSEGIRL WANTED—A German Catholic girl for general housework. 1502 St. Louis av.

HOUSEGIRL WANTED—A good girl for housework; no washing or ironing. 3816 Olive st.

HOUSEGIRL WANTED—To assist washing and ironing. 3836 Delmar bl.

HOUSEGIRL WANTED—Girl for general housework; 4-room flat. 1021A N. Leffingwell av.

HOUSEGIRL WANTED—Girl for general housework in small family; German preferred. 4571 Cook av.

HOUSEGIRL WANTED—Good girl for general housework in small family; good wages. 4813 Fountain av.

HOUSEGIRL WANTED—Girl about 15 for light housework. Protestant Hospital, 1011 N. 18th.

HOUSEGIRL WANTED—Girl, German preferred, for general housework; small family, in flat. 3145 Olive st.

HOUSEGIRL WANTED—Strong, neat girl for general housework and help care for two children; family of three; small house; no washing or ironing. Apply at once to 4761 Labadie av.

HOUSEGIRL WANTED—Girl to do general housework; family of four. 5165 Maple av.

HOUSEGIRL WANTED—Good girl for general housework, small family; good wages. 4355 Finney av.

KITCHEN GIRL WANTED—At 1426 Market st.

KITCHEN GIRL WANTED—A good girl for kitchen work. Apply 417 N. 7th st.

LADIES WANTED—To learn hairdressing or manicuring; only four weeks required; positions guaranteed in best establishments; top wages; call or write for catalogue. Moler College, 1141 Market st.

LADY WANTED—Family of two want nice old lady to do small amount of work for her board and clothes; references required. Ad. A 41, Post-Dispatch.

LADIES—$3.00 daily can easily be made introducing our entirely new article for ladies' use; we have positively best and quickest seller on market; universal demand; large profits; we have many agents making over $25 weekly; don't delay but write to-day. The Victoria Co., 114 P. M. 5th av., New York.

LADY CANVASSERS WANTED—For facial preparation of great merit; liberal commission allowed; apply 9 a. m. to 3 p. m. daily. 905 N. High st.

LINING MAKER WANTED—Experienced lining maker. Home-Made Shoe Co., 1520 N. 13th st.

NURSEGIRL WANTED—Apply 4107 West Pine st.

NURSEGIRL WANTED—Girl about 14 years old to wait on 2-year-old child. 2343 Chouteau av.

NURSEGIRL WANTED—Experienced, healthy nursegirl, one who speaks a good German, to take care of one child, 2 years old; bring refs.; good wages. Call 2146 Lafayette.

NURSEGIRL WANTED—Small nursegirl. 2915 Morgan st.

PHOTO FINISHER WANTED—Young lady. Holborn's Studio, Washington av.

RUBICAM'S Shorthand College, Union Trust bldg.; exclusively for young women; individual instruction; positions secured for graduates.

SALESLADIES WANTED—25 salesladies. Apply at once, Shaper Bros., 7th and Franklin av.

SALESLADY WANTED—Thoroughly experienced dry goods saleslady. Call at once, West End Bazaar, Vandeventer and Finney avs.

SALESLADY WANTED—Saleslady in dry goods store near Jefferson and Franklin avs.; must be willing to work evenings and have experience. Ad. M 221, Post-Dispatch.

SEAMSTRESSES WANTED—3 good seamstresses. 920 Morgan st.

SKIRTMAKERS WANTED—Good skirtmakers; steady employment. Albert I. Stix & Co., 1014 Washington av.

SKIRTMAKERS WANTED—Experienced skirtmakers wanted; none others need apply. 819 Lucas av.

STENOGRAPHERS WANTED—Elegant practice room and employment department; free, free, free. Century Bldg., The Oliver Typewriting Co.

HELP WANTED—FEMALE.

14 Words or Less, 10 Cents.
Business Announcements, 10 Cents Per Line.

SERVANT WANTED—Good general servant. Call Thursday morning. 2931 Lucas av.

HALF RATES to city students for limited time. Draughon's Practical Business College, Emilie bldg., cor. 9th and Olive.

WAITER WANTED—Girl waiter, to work from 11 till 2 o'clock; $2 per week. 926 N. Broadway.

WOMAN WANTED—Refined, educated Christian woman, to take charge of widow's home; 8 small children; best city reference required. Ad. H 37, Post-Dispatch.

WOMAN WANTED—Woman for the wash house; also plain ironer. 1525 Franklin av.

WOMAN WANTED—Middle-aged woman to assist in restaurant. 4336 Clayton av.

WOMAN WANTED—Woman to clean house. 4619 Cook av.

WOMAN WANTED—Business woman of genteel appearance; good position to right party. Call 3303 Franklin av.

YOUNG LADY WANTED—To assist dressmaker; must have experience 4258 West Belle pl.

LAUNDRY HELP WANTED.

14 Words or Less, 20 Cents.

GIRLS WANTED—Experienced shirt finishers and ladies' clothes ironers; good wages to experienced help. Peerless Steam Laundry, 2131-33 Clark av.

GIRL WANTED—Experienced girl for collar seaming and shaping; also good bundler. Lange Laundry Co., 2004 S. Jefferson av.

IRONERS WANTED—Experienced ironers to press and fold ladies' muslin underwear. S. Grabinsky Co., 715 N. 7th st.

LAUNDRESSES WANTED—At once, 10 experienced shirt ironers; good wages; steady work. Premium Mfg. Co., 1008 St. Charles st.

LAUNDRESS—Sit. wanted by colored laundress to go out by the day. 1529 Gratiot st.

LAUNDRESS WANTED—White laundress that understands washing; small family; wash and iron. 4758 Cottage av.

LAUNDRESSES WANTED—Bosom ironer; also one hand ironer. New Bremen Laundry, 2507 Bremen.

LAUNDRESS WANTED—Good laundress, by the week. Call 1913 Whittier.

LAUNDRESSES WANTED—Experienced starcher and shirt finisher and shirtwaist ironer. Apply at Standard Laundry Co., 7010 S. Broadway.

MARKERS AND SORTERS WANTED—Experienced markers and sorters; good wages; reference. 2807-2811 Chouteau av.

NECKBANDERS AND CUFFERS WANTED—Neckbanders and cuffers. Grand Laundry, 3040 Chestnut.

STARCHERS AND IRONERS WANTED—Experienced starchers and shirt waist ironers. Monarch Laundry Co., 2310-12 North Market st.

LOST AND FOUND.

14 Words or Less 20 Cents.

Lost.

DOG—Lost, female English pointer; leather collar; answers to name "Bell." Reward at 3229 S. Dakota st.

DOG—Lost, fox terrier, entirely white, with black head; little chain and lock on neck. Reward, 2737 Chippewa.

DOG—Lost, foxterrier dog; body white, slightly speckled, black on head; reward. 30 Portland pl.

PACKAGE—Lost, Wednesday afternoon, between cars and Oriel Bldg., package containing yellow mull and lace. Finder please return to 4417 Westminster pl. and receive reward.

PARCEL—Lost, parcel containing money wrapped in tissue paper between Broadway and Lafayette av., or Broadway cars, or near Famous. Liberal reward for return to 1804 S. Broadway.

PIN—Lost, wreath pin, set with opals and brilliants; reward; leave with Levis-Zukoski Mer. Co.

PIN—Lost, miniature pin of an old lady, Monday evening, between 6 and 7 o'clock, on Coleman st., near North Market st. Finder return to 2417A Coleman st. and receive reward.

RING—Lost, a child's gold band ring. Return to 2225 Walnut st. and receive reward.

THEATRICAL.

14 Words or Less, 20 Cents.

THEATRICAL—Wanted, 50 chorus girls for summer season. Apply at once. Desperger Dramatic Agency, Holland Bldg.

HOUSEHOLD GOODS WANTED.

14 Words or Less, 20 Cents.

ASHTON, furniture and feather buyer; any size lots; highest price; send postal. 1913 Locust.

FEATHERS WANTED—I pay the highest market value. Ad. M. Speelman, 2628 Olive st.

FEATHERS WANTED—Will pay 35c pound; send postal. S. H. Batavia, 112 N. 9th st.

FULL value paid for household goods; any quantity; get my offer before selling; send postal. W. Jones, 1143 Olive st.

HIGHEST price paid for furniture and feathers. Bensinger, 756 Walton av.; send a postal.

HIGHEST cash prices paid for furniture, pianos, carpets, feather beds or entire contents of flats and stores. Wolf, 18 S. 11th st. Phone—C 465.

HIGHEST price paid for furniture and feathers, wanted for shipment; send postal to Gray, 4840 Morgan st.

HOUSEHOLD goods wanted; I buy furniture, stoves, carpets; car loads; small lots. Rice, 2219 Wash.

HOUSEHOLD GOODS WANTED—Furniture of 5 or 7 rooms; give lowest figure. Ad. B 37, Post-Dispatch.

PARTIES declining housekeeping see us before selling your furniture pianos, carpets, etc., to highest bidder; cash advanced; auction rooms. R. U. LEONORI JR., & CO., 1219-21 Olive st.

HOUSEHOLD GOODS FOR SALE.

14 Words or Less, 20 Cents.

Furniture.

BEDROOM SUIT—For sale, one handsome cherry bedroom suit 1928 O'Fallon st.

BEDROOM SET—For sale, oak bedroom set; cheap. 4222 West Belle pl.

FURNITURE—For sale, mantel, folding, with glass; oak dining room table, 2 rockers, dresser and washstand. 3101 Olive st.

FURNITURE—Furniture, 2d-hand stoves, carpets; for sale cheap. N. Y. Storage Co., 22d and Wash.

FURNITURE—For sale, furniture of 7-room rooming house; everything complete; $175; no dealers. 2645½ Olive st.

FURNITURE—For sale, hall carpets; almost new; bedroom suits, coa lrange; no dealers. Call 2344A Olive st.

FURNITURE—For sale, bedroom set and kitchen furniture; cheap; private family. 3231 Easton.

FURNITURE—For sale, furniture complete for 2 rooms and kitchen; dishes, etc. 1740 S. 18th.

Sewing Machines.

SEWING MACHINE—For sale, improved 5-drawer oak Singer machine; almost new; a bargain. 3839 Windsor pl.

SEWING MACHINES—For sale. 1 Singer, $5; 1 White, $8; 1 New Home, $8; 1 Domestic, $10; all improved and guaranteed. Singer office, 1042 Vandeventer av., near Finney av.; C 1269; open evenings.

SEWING MACHINES—For sale, sewing machines; special cut rates on all kinds of drop-head machines; 10c per day will buy one; 2d-hand machines, $1.50 up; new drop-heads, $15.50 up; all guaranteed. 1210 Franklin av.; Kinloch D 972.

Carpets, Rugs, Etc.

HOUSEHOLD GOODS—For sale, 200 misfit carpets, Brussels, velvets, velvet rugs, Brussels rugs, 3-ply ingrain, $2 up; 50 bedroom sets, sideboards, wardrobes, all kinds of household goods left for storage; must be sold at once. 1017 Franklin av.

Miscellaneous.

HOUSEHOLD GOODS—For sale, parlor set and other household goods, including nice baby carriage. 4237 Grove st.

STEAM CARPET CLEANING.

14 Words or Less, 20 Cents.

CARPETS taken up, cleaned, made over and laid; lowest prices. Empire Steam Carpet Cleaning Co. 2123 Lucas. Main 1131; Kinloch C 966.

ENTERPRISE STEAM CARPET CLEANING CO.—Special attention to altering, sewing and relaying. Easton and Pendleton. Lindell 374 M, Kinloch D 889.

ATTORNEYS AT LAW.

14 Words or Less, 20 Cents.

DIVORCES obtained quietly and promptly; moderate charges; advice free; damage suits handled promptly; open evenings. Central Law Bureau, 113 N. 8th st.

ROOMS FOR RENT.

14 Words or Less, 10 Cents.

BROADWAY, 513 S.—Nice, clean, furnished rooms for one or two gentlemen or respectable man and wife; $1.25 and $2 per week.

BROADWAY, 301 S.—Furnished rooms for gentlemen or light housekeeping.

BROADWAY, 30; S.—Nicely furnished rooms; suitable for three or four ladies or gentlemen; also front windows for rent, with good view of parade; strictly first-class.

BROADWAY, 629 S.—Newly furnished rooms, $1, $1.25, for gents; 1 for housekeeping, $2.50.

CHESTNUT ST., 1409—Furnished rooms; 75c per week and up; rooms for light housekeeping.

CHOUTEAU AV., 822—Nicely furnished rooms, $1.50 to $2 per week.

CHOUTEAU AV., 1305—1 front room, 2 connecting rooms; also other rooms.

COMPTON AV., 1021 N.—Large furnished front room; gents or housekeeping; reasonable; private family.

DELMAR BL., 3927—Large second-floor front room; southern exposure; all conveniences.

DELMAR BL., 3854—Second-floor front room; newly furnished; all conveniences.

DELMAR BL., 4060—Nicely furnished 2d-story front room; corner house.

EASTON AV., 2925—Neatly furnished rooms for light housekeeping; southern exposure; terms reas.

EASTON AV., 3630—2 nice small rooms, $5; 2 large light rooms, $7; front entrance.

EIGHTEENTH ST., 823 S.—Furnished front room, $2.25; others, 75c and $1.75; gents or housekeeping.

ELLIOTT AV., 1402—Nice unfurnished front room, with laundry privileges; only $4 month.

FIFTEENTH ST., 105 S.—Furnished rooms, gents or light housekeeping; $1.75 up; no children.

FIFTEENTH ST., 811 N.—Nicely furnished front and rear rooms; also hall room; visitors accommodated.

FOUNTAIN AV., 4876—New, modern, beautifully decorated rooms, furnished or unfurnished; references required.

FOURTEENTH ST., 211 S.—2 connecting rooms, nicely furnished, for housekeeping; also other rooms; $2 and $2.50 per week.

FRANKLIN AV., 2227—Three large newly papered rooms; second and third floors; $8.

FRANKLIN AV., 819—Furnished rooms for light housekeeping.

FRANKLIN AV., 3131—2 rooms for light housekeeping.

FRANKLIN AV., 519—Furnished or unfurnished rooms.

FRANKLIN AV., 2905—Nicely furnished front and back rooms; gas, bath; single or en suite.

FRANKLIN AV., 3501A—Furnished hallroom, suitable for gent; gas, hot bath, southern exposure.

GAMBLE ST., 2953—Neatly furnished room, for one or two gents or married couple.

GAMBLE ST., 2953—Neatly furnished room for 1 or 2 gents or married couple.

GARRISON AV., 522 N.—Delightful front rooms, 2d and 3d floors; all conveniences; reasonable.

LACLEDE AV., 4316—One or two unfurnished rooms.

LACLEDE AV., 3654—One or two handsomely furnished front rooms; two or three gents.

LACLEDE AV., 3118—Furnished front parlor; bath; all conveniences.

LACLEDE AV., 3321—Large furnished front rooms; also connecting rooms; $7 and $9 per month; gas, bath.

LAFAYETTE AV., 2840—2 large unfurnished rooms for light housekeeping; closets; $8.

LA SALLE ST., 1825—Furnished room; bath; private family; $1 a week. Call after 6 p. m.

LAUNDRESS WANTED—Good laundry in exchange for washing. 3152 Locust st.

LOCUST ST., 2221—Large, light, handsomely furnished front rooms; single or en suite.

LOCUST ST., 2832—Newly furnished rooms; gas, bath; all conveniences; $3 week for two.

LOCUST ST., 2616—Two connecting rooms; completely furnished for light housekeeping; good neighborhood.

LOCUST ST., 1711—Windows and rooms to view the Dewey parade.

LUCAS AV., 3334—Neatly furnished second-story room.

LUCAS AV., 2707A—Elegantly furnished rooms; coolest, best and most reasonable in city.

LUCAS AV., 2671—Lady having newly furnished house will rent room to lady most reasonable.

LUCAS AV., 3030—Elegant second-story front and connecting rooms; hot and cold bath, gas; reasonable.

LUCAS AV., 3102—Well furnished room; all conveniences.

LUCAS AV., 3229—Handsomely furnished second-story front room; single or en suite.

LUCAS AV., 2815—2 rooms, furnished or unfurnished; southern exposure; use of bath; reas.

LUCAS AV., 2812—Nice south room in flat, for gentleman; filter, bath; $2 a week.

MARKET ST., 2361—Furnished front rooms, for ladies, gents or light housekeeping.

MISSISSIPPI AV., 1442—Elegantly furnished room; suitable for two gentlemen or gentleman and lady; gas and bath; private family; no children.

MORGAN ST., 2737—Newly furnished front rooms and other rooms; with bath; reasonable.

MORGAN ST., 3039—Visitors accommodated; convenient to 3 car lines.

MORGAN ST., 1733—Furnished rooms for gents or housekeeping; also small room.

MORGAN ST., 2902—One front room, large and cool; furnished or unfurnished; private family.

MORGAN ST., 2206—Nicely furnished front rooms, for gents and housekeeping; all conveniences; $2.

MORGAN ST., 3303—Lovely furnished second-story front room, with room connecting; rent reasonable.

MORGAN ST., 3300—In widow's home, two lovely furnished rooms, en suite or single; no other roomers.

MORGAN ST., 1615—Neatly furnished front rooms.

MOUND ST., 1011—Nicely furnished front and back rooms for gentlemen and housekeeping.

OLIVE ST., 2736—Nicely furnished 1st and 2d floor rooms; all conveniences; reasonable terms.

OLIVE ST., 2117—Elegant furnished front rooms; 1st and 2d floor; all accommodations.

OLIVE ST., 2910—Large well furnished room, complete for light housekeeping; $2.50 week; hot water.

OLIVE ST., 2920—Finely furnished rooms; all conveniences; large porch and lawn.

OLIVE ST., 2609—Furnished rooms.

OLIVE ST., 1528—Nicely furnished rooms for ladies and gentlemen; reasonable.

OLIVE ST., 3006—Furnished front room, complete for light housekeeping; $3 weekly; every conv.

OLIVE ST., 3043—Nicely furnished front room, for housekeeping; southern exposure; with bath; cheap rent.

OLIVE ST., 2733—Elegant second-story front and other rooms; bath, gas.

PINE ST., 1303—Elegant furnished rooms; light housekeeping and roomers; $1 week up.

PINE ST., 3033—Beautiful rooms; every convenience; quiet, refined neighborhood; reasonable terms; select.

PINE ST., 1900—Hotel Pine; first-class furnished rooms, for rent by day, week or month.

PINE ST., 2920—Widow having elegant furnished home, will rent first floor of four rooms to reliable party; modern conveniences.

PINE ST., 2333—Furnished large second story front rooms; southern exposure; $10, $12 month.

PINE ST., 1610—Nice front parlor; housekeeping rooms and rooms for gents; newly furnished; all convs.

ROOMS—Three second story rooms and bath; furnished or unfurnished; reasonable; private family. Ad. Y 40, Post-Dispatch.

ROOM—19th and Franklin, over drug store, neatly furnished double front room, for gents or housekeeping.

SARAH ST., 619—Between Washington and Delmar avs., 2 furnished rooms; nice location; private family; $14 month.

SARAH ST., 516 N.—2 furnished rooms for light housekeeping; gas, bath, telephone.

SIXTEENTH ST., 826 N.—Furnished room, $1; a[lso] one for two men, $2.

SIXTEENTH AND PINE STS., N. E. COR.—Hotel Enders—Elegant front rooms; furnished.

SIXTEENTH ST., 1439½ N.—Two or three connecting, completely furnished, housekeep[ing] rooms, with cook or gasoline stove, refrigera[tor], water, etc.; reas.

TENTH ST., 1723½ N.—Nicely furnished adj[oin]ing room; also furnished front room; bath.

THOMAS ST., 2843—3 large unfurnished fr[ont] rooms; corner house, steps cleaned; private fam[ily].

BECAUSE THEY ALWAYS GET THERE

ROOMS FOR RENT.
14 Words or Less, 10 Cents.

VISTA AV., 3205—3 large rooms, good repair, $7 and $8; keys on premises.

WASH ST., 1806—Connecting rooms furnished for gents or housekeeping; with water in room.

WASH ST., 1802—Furnished room for two gents; $2 a week; with bath.

WASH ST., 1608—2 large furnished front rooms; one suitable for housekeeping.

WASHINGTON AV., 2837—Rooms; new furniture; hall room; good bath; gentlemen pfd.

WASHINGTON AV., 2622—Elegantly furnished rooms; hot bath; gas; filtered water; $1 up; housekeeping desired.

WA... V., 2643—Parlors, 2d story front; gas stove; unfurnished room, hallroom, $1 week.

WASHINGTON AV., 2644—Neatly furnished room, for one or two gents; also hallroom.

WASHINGTON AV., 3907—Nicely furnished rooms.

WASHINGTON AV., 2717—2d story front room; southern exposure; suitable for gents or couple.

WASHINGTON AV., 1513—2d story front; separate or together; reasonable and respectable.

WASHINGTON AV., 2240—Newly furnished front rooms; Dewey visitors accommodated; reasonable.

WASHINGTON AV., 2902—Large, well furnished front and other desirable rooms; all convs.

WASHINGTON AV., 1129—Nice furnished rooms, for light housekeeping; single rooms.

WASHINGTON AV., 1506—Neatly furnished room for one or two gentlemen; rent reasonable.

WASHINGTON AV., 3420—Front parlor, nicely furnished; also hall room; all modern conveniences.

WINDOWS—For rent, windows for Dewey parade, opposite main entrance Exposition. Call at hall, 1302 Olive st.

ROOMS WITH BOARD.
14 Words or Less, 10 Cents.

ARISTOCRATIC BOARD—Mount Pleasant; beautiful bluffs; front room; lovely home; extensive grounds. 4708 S. Broadway.

BELL AV., 3867—Nicely furnished room, with or without board.

BOARD—Two nicely furnished large rooms, northern, eastern and southern exposure; h. and c. bath; nice lawn; excellent board; splendid neighborhood; for couples or two gents, each room; strictly private. Ad. P 34, Post-Dispatch.

BOARD AND ROOM—Wanted, two business men or select couple to occupy handsome second-story front room; private family; fine table. Ad. P 40, Post-Dispatch.

CHESTNUT ST., 1507—Newly furnished rooms; bath, gas, 2 meals; $3.50 week; everything nice.

CHOUTEAU AV., 962—Board, pleasant room. $3.75 per week; call to-day.

CLARK AV., 2715—Second-story front and other rooms; excellent board; $3.50 per week.

COOK AV., 3951—Elegant room with excellent board; 2 gentlemen or ladies employed.

COOK AV., 3656—Nicely furnished room; 1st-class board in private family.

DELMAR BL., 4069—Neatly furnished rooms, with or without board; private family.

DELMAR BL., 4008—Attractive 2d floor room; so. ex.; excellent table; conv. to cars.

DELMAR AV., 4106—Nicely furnished rooms with board, at reasonable rate.

FINNEY AV., 3650—Extra large, second-story front; elegantly furnished; all conveniences; first-class board.

FINNEY AV., 3636—2d story front and adjoining room; alcove and big window; well furnished; for gentlemen or couple; fine bathroom; hot and cold water; best of table board; home cooking; private boarding place; no children in house; day board; special rates; terms reasonable; references exchanged.

FRNKLIN AV., 3035—Pleasant front and back parlor; suitable for gents or couple; near two car lines; with or without board.

FRAKLIN AV., 3308—Newly, elegantly furnished rooms; excellent board; all conveniences; reas.

GARRISON AV., 720 N.—Beautiful second-floor room, with or without board; reasonable.

LOCUST ST., 1520 AND 1603—Well furnished rooms; first-class board; visitors to city accommodated. Dewey's parade passes the door.

LOCUST ST., 2719—Large second-story front and other rooms; detached house; first-class board; references.

LOCUST ST., 2807—Well furnished second-story front; southern exposure; excellent table and service.

LOCUST ST., 3025—Choice front rooms; southern exposure, with best of board; large yard.

LOCUST ST., 2131—Handsomely furnished rooms; all conveniences; steam heat; first-class board.

LOCUST ST., 3200—Beautiful furnished front room, with board; all conveniences.

LOCUST ST., 2620—Neatly furnished room; good board; terms very reasonable.

LOCUST ST., 1420—Nicely furnished rooms, with board; visitors accommodated; rates reasonable.

LOCUST ST., 1804—Second-story front and other rooms; excellent table; centrally located.

LOCUST ST., 2309—3d-story back room, with board; suitable for two gentlemen.

LOCUST ST., 3146—Beautiful furnished 2d-story front and other rooms; with or without board.

LOUISIANA AV., 1900 (Compton Hill)—Desirable room; light and airy; facing park; board optional.

LUCAS AV., 1404—One pretty front room; $6 per month; best table board if desired.

M'PHERSON AV., 4146—Nicely furnished rooms and board.

MONTROSE ST., 1123—4 or 6 men to room and board; occupying 2d floor.

MORGAN ST., 3126—Nicely furnished second-floor room, with first-class meals; private family.

MORGAN ST., 3039—Pleasant room for 1 or 2 gentlemen; good table; reasonable.

MORGAN ST., 3537 (corner Grand)—Large, cool room; yard and shade trees; first-class table and service; prices way down for summer months; special terms to parties furnishing.

MORRISON AV., 1031—Furnished rooms, with or without board; cheap.

OLIVE ST., 3962—Beautiful rooms; single or en suite; at Olive Apartments; with board.

OLIVE ST., 3680—Married couple or two gents; nicely furnished second-story front rooms; first-class board; private family.

OLIVE ST., 2000—Nicely furnished front and back parlor, with or without board.

PARK AV., 3121—Second-story front alcove room; furnished; southern exposure; all conveniences; with or without board.

PINE ST., 3218—Lovely neighborhood; pleasant home; private family; front room; use of parlor and piano; $4.50 each per week for couple.

PINE ST., 3528—Large second-story front room for two; also side room; board.

RAYMOND AV., 5025—First-class board for one more gentleman.

ROOMS—Nicely furnished front and adjoining rooms; so. exp.; hot bath, gas, large porch and shade trees; within one block of first-class board; convenient to 3 car lines; in Cabanne pl.; call 5501, n. w. cor. Cates and Belt avs.

ROOMS AND BOARD—Young widow having nicely furnished home desires couple or gentlemen to room and board; strictly private; terms reas.; reas.; refs. exchanged. Ad. O 36, Post-Dispatch.

ROOM AND BOARD—Newly furnished room, near Grand; porcelain bath; best home table; summer rates. Ad. E 40, Post-Dispatch.

ROOM AND BOARD—Cabanne district; private family of adults, living in own home; rent 2 2d-story front rooms; newly furnished, with good board, for 2 gentlemen; home comforts, hot bath, filtered water; half block to Suburban car; reasonable terms. Ad. O 35, Post-Dispatch.

ST. JAMES HOTEL offers board and rooms, American or European plans, at very low rates; call and see rooms and get prices.

TENTH ST., 109 N.—American and German cooking, comfortable rooms, all conveniences, $4 per week.

VERNON AV., 5741—Second story front room, nicely furnished, with good board.

WASH ST., 1901—Nicely furnished rooms for gents with or without board.

WASHINGTON AV., 2923—Boarding; second-floor front and other rooms; all conveniences; large yard.

WASHINGTON AV., 3143—Lovely large second-floor front and other rooms; best board.

WASHINGTON AV., 2912—Desirable rooms and board; first-class service.

WASHINGTON AV., 3223—Rooms on second floor; also others; good table board, with all convs.

WASHINGTON AV., 3418—Desirable rooms, with 1st-class board; home cooking.

WASHINGTON AV., 1522—Rooms, with or without board; visitors to city accommodated.

WASHINGTON AV., 2909—2d-story front and other rooms with board.

ROOMS WITH BOARD.
14 Words or Less, 10 Cents.

WASHINGTON AV., 3115—Second-story front adjoining parlors; first-class board; house newly furnished; modern conveniences; excellent location for doctor.

WASHINGTON AV., 3227—Nicely furnished rooms, with board; southern exposure.

WASHINGTON BL., 3885—Cool, newly furnished rooms; single or en suite; superior table; modern convenience.

WEST BELLE PL., 4300—Nicely furnished rooms; southern and eastern exposure; all conveniences.

WEST BELLE PL., 4168—Large front room, nicely furnished; first-class board; also small room; large grounds and shade trees; references required.

WEST END PL., 502—Nice second-story front room, with board for two.

HOUSES, ROOMS, ETC., WANTED.
14 Words or Less, 20 Cents.

COTTAGE WANTED—Cottage of 4 or 5 rooms; rent reasonable; for couple; no children. G., 3832 Cook av.

FLAT WANTED—Three-room upper flat, with bath and gas; not over $14; for family of three adults. Ad. H 136, Post-Dispatch.

ROOM WANTED—Furnished room in home of widow; West End pfd. Ad. L 36, Post-Dispatch.

ROOMS WANTED—One or two unfurnished rooms, by couple; on South Side. Ad. L 40, Post-Dispatch.

ROOMS WANTED—A strictly 1st-class furnished front room and one small room, for light housekeeping, by a reliable business man and wife; must be A1 and reasonable; permanent tenant. Ad. C 41, Post-Dispatch.

ROOMS WANTED—3 or 4 unfurnished rooms, 2d floor, by 15th; state price. Ad. N 153, Post-Dispatch.

ROOM WANTED—Gentleman wants unfurnished room, bath adjoining; southern exposure; West End; by June 1. Ad. R 35, Post-Dispatch.

SIX-ROOM HOUSE WANTED

Located on South Side; rent not to exceed $25; refs. exchanged. Ad. M 36, Post-Dispatch.

ROOMS AND BOARD WANTED.
14 Words or Less, 20 Cents.

BOARD AND ROOM WANTED—Board and room by young mechanic; West End; state terms. Ad. H 36, Post-Dispatch.

ROOM AND BOARD WANTED—A room and board, by a young man in business; in a respectable Jewish family that resides in western part of city; state all particulars and price, at once. Ad. G 36, Post-Dispatch.

SUBURBAN BOARD.
14 Words or Less 10 Cents.

BOARDING—Gentleman and wife or two gents accommodated at Kirkwood; late dinner; terms reasonable. Ad. D 35, Post-Dispatch.

BOARDING—Wanted, young men or couples; all conveniences; excellent board; large and beautiful lawn; terms reasonable; North Market and Kienlen av.; first-class house, west of Suburban Park; take yellow Suburban car.

SUBURBAN BOARD—Pleasant room with board; large lawn; plenty of shade; convenient to Frisco train and Suburban street car; private family of three adults; two gentlemen preferred; refs. exchanged. Ad. Box 41, Old Orchard, Mo.

FURNISHED FLATS WANTED.
14 Words or Less, 20 Cents.

FLAT WANTED—4-room furnished flat in walking distance of Compton av. and Morgan st.; must be reasonable. Ad. O 40, Post-Dispatch.

FLAT WANTED—A furnished flat or small house; in answering give description and price. Ad. R 36, Post-Dispatch.

FURNISHED FLAT WANTED—3 or 4 rooms, modern, 2d floor, for 2 adults; state price, reasonable. Ad. N 40, Post-Dispatch.

FURNISHED FLATS FOR RENT.
14 Words or Less, 10 Cents.

FLAT—7-room furnished flat, on Lindell bl.; 2d floor; front and back porches; good sized airy rooms; very reasonable terms. Ad. N 37, Post-Dispatch.

FLAT—For summer months, to thoroughly reliable family without children, furnished flat; eight rooms; in Cabanne district. Ad. L 138, Post-Dispatch.

FOR COLORED PEOPLE.
14 Words or Less, 10 Cents.

HIGH ST., 1114—3 rooms	$9 00
Eleventh st., 1318 N.—3 rooms	8 00
O'Fallon st., 2121—3 rooms	6 00

TRUESDALE, 1001 Fullerton Bldg.

DWELLINGS FOR RENT.
14 Words or Less, 10 Cents.

BELL AV., 3823—4 rooms, bath, laundry; ashes hauled; rent only $12.50.

COMPTON AV., 1413 S.—Frame cottage; 2 large rooms; large front yard; $7.

COOK AV., 3957—Eight rooms, bath, w. c., etc. Keeley & Co., 1113 Chestnut st.

DUNCAN AV., 4962—9-room house; buff brick; hot water heater; reasonable rent. Ray & Woods, 1007 Chestnut st.

EVANS AV., 3979—6-room house; bath, large yard, all convs.; rent low.

EWING AV., 1411 S.—Seven rooms, bath and w. c.; water paid. Keeley & Co., 1113 Chestnut st.

FINNEY AV., 4297—6 rooms; furnace, modern plumbing, light fixtures, cabinet mantles, cemented laundry; will decorate to suit; $30. E. H. Benoist, 810 Olive, room 602.

LOUISIANA AV., 1539—Seven rooms; bath; water paid. Keeley & Co., 1113 Chestnut st.

MORGAN ST., 5081—Six rooms; hot and cold water; bath, furnace; all conveniences.

SEVENTEENTH ST., 812 N.—7 rooms, $18 per month; good repair; water license paid.

ST. ANGE AV., 1129—11 rooms, with bath; hot and cold water; in good order; $30 per month. Apply to A. D. Cunningham, sec., 421 Olive st.

ST. LOUIS AV., 2841—Nine-room house; stone front; reduced to $25; keys next door.

STODDARD ST., 2829—10 rooms, hot and cold water, furnace; also fine brick stable; rent reasonable.

VISTA AV., 4469—Three-room brick cottage; $10; large. Keeley & Co., 1113 Chestnut st.

WASHINGTON BL., 4960 — Handsome 12-room house; reduced to $55. Apply on premises.

FURNISHED HOUSES FOR RENT.

HOUSE—Nicely furnished 7-room house, complete, to a responsible party; will rent for price I have to pay for house; call at once. 4642 North Market st., in Wagoner pl.

HOUSE—For rent, for the summer, well furnished 10-room house, parlor, dining room, library and kitchen, six bedrooms; piano, carriage, water and gas in house; fruit and forest trees; high situation; would rent unfurnished. W. A. Sisson, Webster Groves, or 314 Pine st.

LINDELL AV., 3523—Furnished house, with awnings, screens, gas stove; from June till October; longer time if desired.

UNION BL., 1366—Nicely furnished house of six rooms; all modern conveniences; screens, awnings, gas and coal range; rent $45.

WESTMINSTER PL., 4334—This elegant home; will not be rented for a boarding house. Apply to Charles H. Turner & Co., Wainwright Building.

FLATS FOR RENT.
14 Words or Less, 10 Cents.

ABBE AV., 6820—Also 3127-23A Henrietta; near Compton; 3 rooms; $9.50 and $8.50; small family.

COTE BRILLIANTE AV., 4520—Handsome flat of 5 and 6 rooms; modern improvements; $22.50. Bradley & Quinette, 715 Chestnut st.

FINNEY AV., 3940—4 rooms; cold water and w. c.; $13.

FLAD AV., 3660A (Compton Heights)—Elegantly decorated eight-room flat; bath; open. Apply 3658A.

KING'S HIGHWAY, 1210—6-room flat; very complete; $27.50. Apply 4954 Washington av.

LA SALLE ST., 2316—Three-room flat. Keeley & Co., 1113 Chestnut st.

NORTH MARKET ST., 3017—4 rooms, 1st floor, $10; open. Bradley, 506 Olive st.

PARK AV., 3212—New 5-room flat; decorated; only $20. Apply there.

RUSSELL AV., 3669—Four rooms, hall, bath, gas range, fixtures. Dr. Wickersham, 825 Locust.

WALNUT ST., 2217—Four-room flat, 1st floor. Keeley & Co., 1113 Chestnut st.

WALNUT ST., 2611—New 4-room flat; gas, bath, laundry; near Union Station; cheap.

In the Wrong Neighborhood

AND OUT OF IT.

(ST. L. LIFEOGRAPH—AFTER THE FRENCH.)

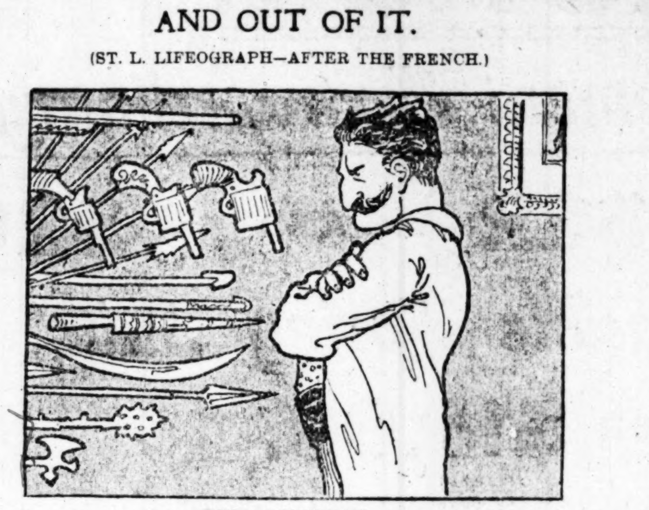

TIME—SATURDAY.

Col. Pickquarrel has bad reflections about his neighbors. They are not congenial. He will either fight or move. He stays his anger, reflects and finally resolves to find another home by advertising in Sunday's Post-Dispatch.

TIME—MONDAY.

Col. Pickquarrel is at peace with the world. His arsenal has disappeared and the emblems of peace now surround him. His troubled sea of life has been smoothed. He sees no clouds on the horizon; all is one grand, glorious sunshiny day, full of flower-bloom and bird song. And all because he went to the nearest drug store and advertised for a house, and secured one through Sunday's P.-D. Wants.

There's no known want that P.-D. Wants cannot fulfill.

ROOMMATES WANTED.
14 Words or Less, 20 Cents.

ROOMMATE WANTED—Young lady roommate; neat room; good board; terms reasonable. 3149 Locust st.

TO LET FOR BUSINESS PURPOSES.
14 Words or Less, 10 Cents.

DESKROOM—$5; phones included. Bank Building, Pine and 2d; plate-glass fronts.

DESK ROOM—Desk room; electric light, steam heat, etc. Care Standard Stationery Co., 422 Mermod & Jaccard bldg.

FOR RENT—Space in fine corner building, with power, heat and light. Willbrandt, 1007 Olive.

MORGAN ST., 1017—Store, 60x26; good light; for light manufacturing. Inquire 3621 Cook av.

THIRD ST., 1700 AND 1702 S.—Two stores, with rooms above; being put in perfect order; rent low. F. Churchill Whittemore, 304 N. 3d st.

TWELFTH ST., 409 S.—Large store; $10. Keeley & Co., 1113 Chestnut st.

TYPEWRITERS.
14 Words or Less, 20 Cents.

TYPEWRITERS—For sale, nearly new No. 2 Smith Premiers, $50; Hartfords, Daugherties and Bickensderfers, $15 and $25. St. Louis Typewriter Exchange, Chemical Building. Tel. main 1182.

TYPEWRITERS WANTED—To buy several Remington typewriters for cash; give full particulars and price. Ad. T 37, Post-Dispatch.

TYPEWRITERS—2d-hand typewriters; 1000 for sale at $3 up; a good machine rented 3 months for $5; good service guar.; all makes carried. The Typewriter Exchange, 208 N. 9th st.

LODGES.

CASTLE HALL OF GOLDEN CROWN LODGE, No. 62, K. of P.—Members are requested to assemble at the hall, Seventh and Market streets, at 1 p. m. sharp, on Friday, May 4, to attend funeral of our late brother, John Williams. By order of the C. C.
C. A. WILLEY.
Attest: Henry C. Scott, K. of R. & S.

MISCELLANEOUS WANTS.
14 Words or Less, 20 Cents.

A SPECIAL price paid for ladies' and gents' cast-off clothing; send postal. Miller, 1305 S. B'way.

COUNTERS WANTED—1 set 2-hand grocery counters and shelving. Ad. J. Desmond, 3305 Eads.

FEATHER bedding and mattress renovating; postal or telephone. Sidney 123 M. Globe Feather Renovating Co., 3021 S. Broadway.

FIXTURES WANTED—To buy, some gas and electric combination fixtures. Smith, 417 Lucas av.

GAS FIXTURES WANTED—Must be in good condition. 3404 Franklin av.

HOUSE painting and hardwood varnishing done at lowest prices; let me bid on your work. Gus Handge, 1212 Washington av.

OLD GOLD AND SILVER WANTED—Or anything of value, in exchange for cash, at Wilkison's, 2218 Franklin av.

SAFE WANTED—Good-sized safe in good condition; give dimensions and price. Ad. N 35, Post-Dispatch.

ST. LOUIS & SUBURBAN EXPRESS CO., 311 N. 11th st., deliveries to all parts of city and Union Station. Both phones.

THE MAGNOLIA, 14th and Olive sts.; Frank M. Brooks & Co.; handsome "Dewey" decoration by Jos. Douglass, Esq.; also Ky. whiskies, 10c; Lemp's brews, union label cigars, etc.

Old Gold Diamonds and Silver. Bring it to 109 N. 6th st. and get the highest cash price paid.

MISCELLANEOUS FOR SALE.
14 Words or Less, 20 Cents.

A FINE Harwood office, in first-class condition. A. Frankenthal & Bro., 821 Washington av.

ARMY TENTS—For sale, army tents; all sizes. 405 S. 4th st.

AWNINGS—For sale, two awnings; cheap; one 16 and one 18 feet. 3835 Finney av.

FLAG POLES—For sale, flag poles; 32 feet long; $1.50 apiece. American Wrecking Co., Vandeventer and Easton avs.

GRAPHOPHONE—For sale, $25 graphophone, nearly new; 12 good records and large horn; very cheap. 1004 N. Vandeventer av.

HOISTING CABLE—For sale, 200 feet of ¾-inch Swedes iron cable; greater part of it good as new; examine and make an offer. Purchasing Agent, Post-Dispatch.

INCUBATOR—For sale, incubator and brooder; cheap. 1436 Old Manchester rd.

KINDLING—For sale, kindling wood, at 13th and Franklin av. Ed Keary.

LAUNCH—For sale, 33-foot 12-horse power gasoline launch, with cushioned seats and all complete; $575 cash. Address Charles E. Lodge, 117 Vance st., Memphis, Tenn.

SCREEN DOORS—For sale, pair rattan screen doors; cheap. 4101 Fairfax av., saloon.

SEND 25c in stamps and get a fine Transvaal gem shirt stud, by mail. Acme Jewelry Co., St. Louis.

STOVE REPAIRS for any old stove. Send postal to Forshaw, 111 N. 12th st. Phone C 97.

Floor Paints Ready-Mixed Paints and Painter's Supplies of every description. STANDARD PAINT AND COLOR CO., 12th and Locust Sts

PERSONAL.
14 Words or Less, 30 Cents.

PERSONAL—Will parties who saw lady thrown from Olive st car Thursday morning, April 26, 1900, between 10 and 11 o'clock, at Broadway and Olive st., and who raised her up on her feet; also the gentleman who reached forth his hand from platform to assist her, kindly send their addresses to 1927 N. Broadway, upstairs. Any such information will be thankfully received.

PERSONAL—Mixed Pickles: Unavoidable accident prevented. Be there 2 o'clock to-morrow (Friday) sure.

PERSONAL—Private detective takes cases; no pay unless successful; best references. Ad. H 77, Post-Dispatch.

PERSONAL—Front row balcony last night, gentleman in gray would like to correspond with handsome brunette sitting next to him, to whom he gave note. Ad. F 37, Post-Dispatch.

MATRIMONIAL.
14 Words or Less, 30 Cents.

MATRIMONY—Middle aged widow, good housekeeper, worth upwards of $8000, unincumbered, will marry widower with means; must be 45 or more; full description; no agents. Ad. M 40, Post-Dispatch.

MATRIMONY—Lady, 38, wants to meet gentleman; object, matrimony. Ad. Y 37, Post-Dispatch.

PERSONAL SUNDRIES.
14 Words or Less, 20 Cents.

ABANDONMENT, DIVORCE, DAMAGE suits and general law business attended to by competent lawyer; advice free. 522 Pine st., room 6. June term suits must be filed by May 18.

A FREE treatment for private troubles, discharges, etc.; either sex. D. Medical Co., 107 N. 9th st.

ABSOLUTE DIVORCES a specialty; easy terms, confidential, competent and reliable attorney, who has been in business in the city for several years; advice free. Law office, 1002 Olive st., 2d floor.

"A—1—Printing—Cheapest place in town—McGill & Co.—121 N. 11th, bet. Pine and Chestnut."

DIVORCE and damage suits successfully conducted by competent attorneys; charges reasonable. St. Louis Law and Collection Co., 203 Pozzoni Bldg., 9th and Chestnut sts.

DR. ANNA NEWLAND, 205 S. 14th st.; home for ladies before and during confinement; irregularities from any cause successfully treated.

DR. ALICE MARLOW receives during confinement; ladies in trouble call or write. 2104 Market st.

DR. MARY ARTHUR'S monthly regulator; ladies save time and money by calling at 2907 Morgan.

DR. ELLA ALLEN, female specialist; special attention to female diseases; 18 years' successful experience; perfect seclusion during confinement; only private, reliable, incorporated home; those dissatisfied elsewhere specially invited; best accommodations; terms reasonable. 2908 Olive st.

DR. LOTTIE FRICK, 1913 Chouteau av.; graduate two colleges; the only reliable place in the city; ladies in trouble call; terms lowest.

DR. MARY ARTHUR, specialist; ladies' private home during confinement; trained nurses in attendance; best of medical attention, treats irregularities; guarantees success or no charge; infants adopted; write or call. 2907 Morgan st., Kinloch D 121.

EVERY MAN, married or single, should not fail to visit the Grand Museum of Anatomy, 11 S. Broadway; free consultation and advice with each admission; physicians always in attendance.

LADIES—My regulator never fails; one complete treatment free. Mrs. E. Starr, 2911 Franklin av.

LADIES—Irregularities, obstinate obstructions, etc., effec. rem.; fail impos. Physician, Box 711, St. L.

LADIES in trouble call; private home before and during confinement. Mrs. Meyers, 2018 Wash st.

LADIES—If in trouble, save time and money by calling at 2911 Franklin av.

LADIES, free harmless monthly regulator; cannot fail. Mrs. B. Rowan, Milwaukee, Wis.

LADIES—Dr. Anna Newland's Regulator never fails; try treatment free. 205 S. 14th st.

MIDWIFE—Receives during confinement; home found for inf.; ladies in trouble call. 2340 S. 9th.

MRS. DR. CALLAHAN treats all diseases and irregularities successfully; lowest terms. 2325 Market st.

MRS. BRIDGES, a favorite and always successful lady doctor, may be consulted at 3336 Pine st.; late of 1204 Chouteau. Kin. 1580C; no medicine.

MRS. DR. MURPHY—Private home during confinement; homes found for infants free; treats irregularities; ladies, try my regulator and safeguard; call or write. 2123 and 2125 Olive st.

MRS. DR. HOGAN receives before and during confinement; home for infants if desired; call or write; strictly confidential. 2215 Olive st.

MRS. L. HOTSON, ladies' private home during confinement; absolute protection and safety assured; motherly care; irregularities; success guaranteed or no charges; infants adopted; information free; ladies in trouble call or write; German and French spoken. 2201 and 2203 Olive.

SYPHILIS cured to stay cured or no pay. Call or write. 216 Ozark Bldg., 10th and Pine sts.

LADIES, A friend in need is a friend indeed. If you want a regulator that never fails, ad. Woman's Medical Home, Buffalo, N. Y.

HORSES AND VEHICLES.
14 Words or Less, 20 Cents.

Wanted.

HORSE AND BUGGY WANTED—To hire gentle horse and buggy for few hours daily or by month by invalid lady; pay reasonable price; best care. 2645½ Olive.

MULES WANTED—To buy, 2 or 3 pairs of good young mules each weighing 1300 pound or more. Apply to C. F. Liebke Hardwood Mill and Lumber Co., N. 2d and Buchanan sts.

For Sale.

HORSE, ETC.—For sale, a fine horse, harness and spring wagon; $100. 4510 New Manchester av.

HORSE—For sale, good delivery horse; gentle; lady can drive. 3422 Hickory st.

STORM BUGGIES, surreys, park wagons, grocer, baker, butcher, laundry, milk, peddler, furniture and light advertising wagons; also light truck spring stake wagon. John Tobinka, 1406 N. 7th.

VEHICLES—For sale, surreys, storm buggies, driving wagons, road wagons, park wagons and spring wagons; most complete line in the city; everybody can ride at the prices we are selling vehicles. Deeds & Manley, 508 N. Main st.

WAGON—For sale, finest peddling wagon in city, or will buy horse on time. 7411 Virginia av., Carondelet.

DANCING.
14 Words or Less, 20 Cents.

DANCING every Wednesday evening, Sunday afternoon and evening at Uhrig's Cave; roller skating every Thursday afternoon and evening; classes Tuesday and Friday evenings.

DANCING—Reception at Grahame's Hall, 1302 Olive, to-morrow evening (Friday) as usual; strangers welcome; Dewey hornpipe dance by Mrs. Olive Crely. Come!

DANCING—Enjoy yourself at Hashagen's Academy, 3300 Easton av., every Wednesday, Saturday and Sunday nights.

DANCING—Closing reception of Edw. P. Schulte's Dancing Academy, Jefferson and Olive, Thursday evening, May 3, 1900.

GRAND Dewey picnic given by Hashhagen Bros. at Lemp's Concordia Park, 13th and Utah, Sunday, May 6; admission, gents 25c, ladies 10c. Dew-ey dance? Well, I guess yes. Afternoon and night; tell all your friends.

MISS HARDY'S summer term opens to beginners at half price; classes Tuesday and Saturday evenings; private lessons day or evening; receptions Thursdays; 50c per couple. 911 N. Vandeventer av.

PROF. DE HONEY, the expert teacher, positively guarantees to teach you the waltz and two-step perfectly in strictly private lessons, with music, for $3; no difference how many lessons it takes. Academy, 2827 Olive; always open.

CLAIRVOYANTS.
14 Words or Less, 30 Cents.

CHILD MEDIUM, tells everything; asks you no questions. 910 N. 13th st., near Franklin av.; 25c.

MME. ANA, the best-known fortune teller of the West. 326 Market st.; established 1851.

MME. LAVETA, the famous and well-known fortune teller, at 239 S. Beaumont st.

PATENTS AND PENSIONS.
14 Words or Less, 20 Cents.

PATENTS, PENSIONS; advice free. H. D. & S. S. O'Brien, 421 Chestnut st.; notary public.

PATENTS, designs, trade marks, caveats; inventions developed. R. L. Richard, Patent Solicitor and Engineer, 709 Odd Fellows Bldg., 816 Olive.

TO PENSIONERS—Bring your pension vouchers to me and will send them off for you; no delay. O. L. Anderson, Notary Public, room 206, 904 Olive st.

BUSINESS CHANCES.
14 Words or Less, 20 Cents.

RELIABLE lady or gentlemen, with $1000, can secure State of Ohio agency for the best known accident insurance company in the world; experience unnecessary; all office work; same opening for Colorado; profits $300 per month. Ad. W 40, Post-Dispatch.

BUSINESS WANTED.
14 Words or Less, 20 Cents.

BUSINESS WANTED—I want to buy interest in paying real estate and rental business; give particulars. Address T 33, Post-Dispatch.

BUSINESS WANTED—What have you? We'll buy it outright or sell quickly without publicity.
GLASCOCK BROKERAGE CO.,
1134 Chestnut st.

BUSINESS FOR SALE.
14 Words or Less, 20 Cents.

BAKERY—North Market st.; $400; $100 cash, balance easy; established 10 years; low rent.
GLASCOCK BROKERAGE CO.,
1134 Chestnut st.

BARBER SHOP—For sale, 2-chair barber shop. 611 Market st. Inquire at 1401 S. Broadway.

BARBER SHOP—For sale, barber shop; 3 chairs; 15 years location; laundry pays rent; owners sell; good reasons; investigate. Norton & Medill, 403 Pozzoni bldg., 9th and Chestnut sts.

CANDY STORE—For sale, candy store, very cheap; good location; fair trade. Call at once, 2404 N. 14th st.

CIGAR STORE—For sale, cigars, stationery, etc., on Finney av.; 6 years' location; immense stock; clean, attractive place; owner sick. Norton & Medill, 403 Pozzoni bldg., 9th and Chestnut sts.

CIGARS—Branch laundry; downtown; $400; easy terms; clearing $120 month; established stand; genuine bargain.
GLASCOCK BROKERAGE CO.,
1134 Chestnut st.

FEED STORE—For sale, cheap, on account of sickness, first-class feedstore, doing fine business; good business; established 10 years. Ad. O 33, Post-Dispatch.

GROCERY, SALOON, MARKET—Receipts, $55 daily; investigation invited; invoice $1000; magnificent opening; owner leaving city.
GLASCOCK BROKERAGE CO.,
1134 Chestnut st.

GROCERY, ETC.—For sale, small grocery, cigar and candy store, together with bedroom suite and dining room suite; must be sold this week, as am leaving city. Inquire 1339 S. Broadway.

GROCERY STORE—For sale, $385, complete, grocery, confectionery goods, cigars, tobaccos; rent $15; living rooms. 2715½ Franklin av.

GROCERY STORE—For sale, light grocery, confectionery, cigars and tobaccos; cheap rent; living rooms; $275. 2118 Franklin av.

HARDWARE STORE—For sale; old established trade. Ad. T. L. Fouke, Elleard Station, city.

MEAT MARKET—For sale, meat market; downtown location; receipts daily $85; sell for cash, $500; going out of business. Norton & Medill, 403 Pozzoni bldg., 9th and Chestnut sts.

MILLINERY STORE—For sale, millinery store; best location in city; clean, new stock; daily receipts $25; owner's health failing. Norton & Medill, 403 Pozzoni bldg., 9th and Chestnut sts.

NOTIONS, ETC.—For sale, a large stock of notions, toys and stationery; good location; reasonable rent; account poor health; price reasonable. Address N 28, Post-Dispatch.

NOTIONS, CIGARS, CANDIES, ETC.—$125; genuine bargain; paying handsomely; living rooms; low rent; be quick.
GLASCOCK BROKERAGE CO.,
1134 Chestnut st.

PAPER ROUTE—For sale, a good paper route for $100. Call at 1936 Wright.

RESTAURANT—For sale, restaurant; theatrical center; large trade; would take lady partner; bargain. 113 S. 6th st.

RESTAURANT—$400 can rent the best restaurant in summer garden, town; big money for right man. Inquire 407 S. 14th st., 3d floor.

ROOMING HOUSE—Near Grand av.; choice location; splendid corner house; lovely yard; house clears $50 every month; owner going Denver; great sacrifice; $200 cash, balance ($450) $25 a month.
GLASCOCK BROKERAGE CO.,
1134 Chestnut st.

ROOMING HOUSE—For sale, one of the best paying rooming houses in St. Louis; full of roomers; reason for selling, party leaving city. Call 3010 Olive st.

SHOE SHOP—For sale, a good shoe shop; big trade. 1749 N. 9th st.

TOY STORE—For sale, store; toys, notions, cigars and tobacco and school supplies; cheap. 2765 Chouteau av.

POULTRY AND BIRDS.
14 Words or Less, 20 Cents.

COCHIN EGGS—50c a setting. 3719 La Salle st.

PARROTS, ETC.—For sale, parrots, all kinds of singing birds, fancy pigeons, gold fish; extra cheap. 1305 S. Broadway, bird store.

EDUCATIONAL.
14 Words or Less, 20 Cents.

SHORTHAND, typewriting; individual instruction; positions secured; $5 month. Biddle's Shorthand School, 412 Chemical Bldg.

West End School of Languages,
Linmar Bldg., Vandeventer and Washington; special summer classes for children and adults at reduced rates. School open all year from 9 to 9.

MUSICAL.
14 Words or Less, 20 Cents.

MUSICAL—Singing as taught in leading conservatories, 50c a lesson. Ad. N 36, Post-Dispatch.

PIANOS tuned; best workmanship guaranteed, for $1.75, at Crawford's, 6th and Washington av.

PIANO—$95 buys full-size upright piano; good condition. 1414 N. 16th st.

SPECIAL BARGAINS

This week at F. G. Smith, Mfr., 1012 Olive st., A. E. Whitaker, Mgr.

Lindeman upright; fine condition	$210
Elegant walnut upright; nearly new, with all improvements	220
H... upright; pretty carved case	2.5
Bradbury upright in perfect order	175
Gabler upright in fine condition	165

Squares, $75, $90, $110, $125; Bradbury, Knabe, Behning and other makes. Call soon; these will not remain long.

GOLD AND SILVER WARE.
14 Words or Less, 20 Cents.

WARRANTED solid gold spectacles fitted to the eyes, $2.50; eyes tested free. St. Louis Optical Mfg. Co., 723 Locust st.

AUCTION SALES.
14 Words or Less, 20 Cents.

L. BLUMENKRANZ & CO., Auctioneers—Office and salesroom, 612 Franklin; we will buy you out or sell you out; competent auctioneers furnished to any part of United States; correspondence strictly confidential; consignments solicited and outside sales promptly attended to.

BOOKS.
14 Words or Less, 20 Cents.

BOOKS of all kinds bought and sold. Call or send address to Mills' Book Store, 607 Chestnut.

"THE SOLDIER'S RETURN," Dewey souvenir, a love story in verse, at all book stores.

BICYCLES.
14 Words or Less, 20 Cents.

BICYCLE—For sale, a gentleman's bicycle; '99 Crawford. 1125 N. Leonard av.

DRESSMAKING.
14 Words or Less, 30 Cents.

DRESSCUTTING, dressmaking taught; artistic dressmaking done by Mlle. Claire E. Laeis, 840 Century Bldg.

MACHINERY.
14 Words or Less, 20 Cents.

Wanted.

LATHE WANTED—A second-hand metal lathe; six feet, with a 14-inch swing. Address Electric Railway, Sedalia, Mo.

LOANS ON PERSONAL PROPERTY.
14 Words or Less, 20 Cents.

A PRIVATE party makes loans on pianos or household goods; easy payments; business confidential. 315 and 316 Fullerton Bldg., 7th and Pine.

ALL loans on furniture, pianos or any good security done quickly and quietly; property left in your possession; loans made up in monthly payments, thus reducing loan at each payment; our terms are the lowest in the city; see us before going elsewhere. NEW YORK FINANCE CO., 207-8-9 Odd Fellows' Bldg., 9th and Olive sts.

FINANCIAL—Loans negotiated on furniture, pianos or any good personal property, at 8 per cent per annum. Room 7, 813½ Chestnut st.

FINANCIAL—Money to loan on furniture and pianos at lowest possible rates; easy monthly payments, with discount if paid before due; business absolutely private; loans made within 24 hours after application is received. Fidelity Brokerage Co., 914½ Olive st., room 1. Tel. B 434.

FINANCIAL—Our business is the loaning of money to salaried people employed in St. Louis, Mo. We advance any sum from $25 to $500. Money to loan to bookkeepers, railroad clerks, sales agents, Postoffice employes, traveling salesmen or any one employed on a salary. No security required. Confidential. Come and see us; it will take you less than 10 minutes on the street cars, to make the round trip from Washington av. to our office. Loans can be repaid in monthly payments, and can be remitted to us by check, postoffice order. Correspondence solicited and considered confidential. No inquiries made. In replying to written applications for loans, we always use plain, unprinted envelopes. For particulars call us up on the telephone, Bell phone, Bridge 120 M; Kinloch, A 1310. There is no charge for our East St. Louis telephone connection. We have no branch office in St. Louis, Mo. Telephone us, write or call and see us; we shall be pleased to serve you. Illinois Realty & Financial Co., corner 3d st. and Broadway, East St. Louis.

MECHANICS' FINANCE CO. lends money on furniture, pianos, sewing machines, etc., without removal; monthly payments; discount given if paid before due; business con. 904 Olive st., 2d floor.

MONEY—Money to loan on household goods, pianos and all other good securities, without removal; lowest rates; business strictly confidential. J. H. Vette & Co., Notary Public, 110 N. 9th st.

MONEY—Salaried people furnished money; loans made on furniture and pianos; easy payments. J. M. Griffin, 320 Commercial Bldg.; office hours from 1 to 6 p. m.

MONEY TO LOAN—$20 or more loaned on furniture; no publicity; terms of payment to suit borrower. 918 Pine st., room 211.

MONEY furnished salaried people and retail merchants without security; easy payments. Tolman, room 801, 211 N. 7th st.

Dunn's
912-914 Franklin Av.

500 Frock Coats at $1.00.

1000 Frock Coats and Vests, made by some of the best tailors in the United States, which we are willing to dispose of from $1.25 to $5.00; also pants from $1.00 up.

Money loaned on all articles of value; lowest rates of interest.

STORAGE.
14 Words or Less, 20 Cents.

ABSOLUTELY FIREPROOF STORAGE—New warehouse; Grand and Laclede avs.; for safekeeping of furniture, pianos, pictures, trunks, boxes, etc.; careful moving, packing, shipping, etc.; money advanced; get our rates: phone C 896. R. U. LEONORI, JR., & CO., 1219-21 Olive st.

AMERICAN STORAGE & MOVING CO., 2315 Olive—Moving, packing and shipping; store in separate rooms. Tel., Main 2531A. W. H. Langdale, pres.

BONDED warehouse Henry C. Wiebe Storage and Moving Co., 1512 to 1516 Franklin av. Money advanced when desired. Kinloch C 963.

F. H. PORTMANN Storage, Moving & Packing Co., St. Louis and East St. Louis. Kinloch D 1247, Bell, Tyler 269A. Office, 2801 Cass av.

NEW YORK STORAGE CO.—New warehouses; office, 311 Union Trust bldg.; move, pack, ship or store household goods; 700 private rooms for storage. Phone, Main 264 and 1297.

SOUTH SIDE STORAGE & MOVING CO., 1901 to 1905 Sidney st.; telephone, Sidney 235.

FIDELITY STORAGE, PACKING & MOVING CO.
1723-25-27 and 1729 Morgan St.
Branch office, 1005 Pine st.
Phones—Bell, Main 1174 and Main 263. Kinloch, C 942.

IMPROVED PROP. FOR SALE.
14 Words or Less, 20 Cents.

$3875, COST $6000

Four elegant flats, 3 rooms and bath, lot 42x130; rent $558; biggest bargain ever offered in this town; owner must have money at once; title perfect; $875 cash.
DAVID P. LEAHY R. E. CO., 719 Chestnut.

$3495, COST $5500

Elegant 10-room brick house; reception hall; in Cora place; all improvements made; owner lives out of the city and must have money; $495 cash, balance 2½ years; see us at once.
DAVID P. LEAHY R. E. CO., 719 Chestnut.

COTTAGE—For sale, new brick cottage, 3 rooms, hall, cemented basement; city water, sewerage; beautiful yard, lawn, fruit trees, greenhouse; worth $2500; price $1600; bargain. 3820 Virginia.

COTTAGE—For sale; chance for speculators; $1250 for neat 6-room cottage; city water and shade; 2 car lines. Apply for 5 days, after 6 p. m., to Dearing, at Hotel Junior, 6th and Lucas.

HOUSE—For sale, an elegant new 5-room brick house; cost $1500; fine lot; cost $600; arrangement for rearing chickens, cost $350; all together for $1800. Otto Fischer, 1803 S. Broadway.

HOUSE—For sale, 3967 Cleveland av., modern 8-room brick; just completed; street, all latest improvements; $200 cash, $29 monthly, includes interest. Richardson, Builder, 407 Oriel Bldg., 6th and Locust.

HOUSE—For sale, Garfield av., nice 6-room brick, newly papered; $2100; $100 cash, $16 monthly. Richardson, 407 Oriel Bldg.

HOUSE—For sale; sacrifice sale of one 7-room modern brick house; $2850 will buy 2518 N. Garrison av. or $3750 will buy 4740 Vernon av.; owner says sell one house at once; best bargains offered; open every day. Loomis & Co., 110 N. 9th st.

FARMS FOR RENT.
14 Words or Less, 20 Cents.

FARM—17 acres garden land, all improvements; three miles west of city. Lydik, 405 Franklin av.

REAL ESTATE FOR EXCHANGE.
14 Words or Less, 20 Cents.

HOUSE WANTED—To exchange, some good equities to building contractor for a new house. Ad. B 50, Post-Dispatch.

DWELLINGS FOR RENT.
14 Words or Less, 20 Cents.

BEST FOR THE MONEY.

2837 Gamble st.; 6 rooms and laundry; new plumbing, gas fixtures; newly decorated; only $26.50.
BRADLEY & QUINETTE,
715 Chestnut Street.

FLATS FOR RENT.
14 Words or Less, 20 Cents.

5-Room Flat, $18 With

Bath and gas fixtures and combination gas and coal range in kitchen; all connected to supply hot water; everything newly papered and painted; plenty of light and air; open for inspection; No. 3518 Cass av.; look at it to-day and rent it tomorrow of Ingalls, the furniture dealer, 1223 Olive st.

FOR LEASE.

BUILDING—To lease, for manufacturing purposes; lot 65x80; Clinton st., east of 2d st.; will remodel or rebuild. F. Churchill Whittemore, 208 N. 4th.

MONEY WANTED.
14 Words or Less, 20 Cents.

MONEY WANTED—I want to borrow $2000 on my seven-room house in Cabanne district from private party; 6 per cent interest. Ad. L 35, Post-Dispatch.

LOANS ON REAL ESTATE.
14 Words or Less, 20 Cents.

ST. LOUIS MUTUAL HOUSE BUILDING CO., No. 3.—Office, 513 Walnut st. Samuel Simmons, Pres. GREAT REDUCTION OF INTEREST. This company loans money on St. Louis Real Estate in large and small sums at reduced interest WITH PRIVILEGE TO BORROWER TO MAKE PARTIAL PAYMENTS OF PRINCIPAL BEFORE MATURITY, IN AMOUNTS TO SUIT. Call at office.

REAL ESTATE LOANS

On city property; quick answer and prompt closing of loan.
HAYDEL REALTY CO., 109 N. 7th st.

MONEY TO LOAN—4½ and 5 per cent money. M. J. Murphy & Son, 1023 Chestnut st.

MONEY to loan; city security; any amount; lowest rates. J. H. Terry & Sons, 621 Chestnut st.

MEDICAL.

LADIES—Chichester's English Pennyroyal Pills are the best. Safe, reliable. Take no other. Send 4c stamp for particulars. "Relief for Ladies" in letter by return mail. At druggists. Chichester Chemical Co., Philadelphia, Pa.

DR. BOHANNAN'S Vegetable Curative positively cures seminal weakness, Lost Manhood, etc., the result of youthful errors and excesses, in two to seven weeks. Price $5; trial size, $1. Dr. C. A. Bohannan, 622 Morgan st., St. Louis, Mo. Treatise and Confidential Consultation FREE.

STOLE TO SUPPORT CHILD

Chorus Girl Confesses to Taking $1000 Worth of Jewelry From an Actress.

PHILADELPHIA, May 3.—Frances Wilson, a chorus girl, was given a hearing in police court to-day and held in $800 bail, charged with stealing $352 in cash and jewelry worth $1000 from Mrs. Charles Bigelow, wife of the comedian of that name. Miss Wilson was arrested after the performance last night and spent the night in a cell at the City Hall. Detectives testified at the hearing to-day that she made a full confession and restored all of the jewelry and money with the exception of $20. Miss Wilson said she stole because she has a child that she wants to educate. The missing $20, she told the detectives, was sent to New York to pay a month's board for this child.

It is thought the prosecution will be dropped.

SUBSTITUTE CARRIERS NAMED.

Eleven Men Appointed for the St. Louis Post-

Advices from Washington state that the following have been appointed substitute letter carriers in the St. Louis postal service:

Alexander Hillenkoetter, August F. Vietz, H. N. Bascom, C. F. Pardeck, David R. Nightswander, Henry J. Merzer, Willis Malone, Charles W. Sweeney, Herman Philip, Henry Stumpf and Frank W. Fesue.

A NEEDLE EXPERT.

A Single Man Whose Patchwork Quilts Are Beautiful.

Coopersburg Cor. North American.

Morris C. Esterly, a 3-year-old single man of Upper Saucon Township, who delights in spending his evenings at home sewing, has just finished his last of three fancy patchwork quilts for his work of last winter, which are marvels of beauty.

One of them is after the "Fox and the Geese" pattern, and contains 5939 different patches. The second is also of a very pretty pattern, and consists of 1520 patches. The third consists of 29 infilling blocks of 64 stars, each consisting of 141 patches. During the summer Mr. Esterly works daily on his farm.

CITY NEWS.

The finest, largest and most complete lines of carpets, furniture and house-furnishing goods in the city are to be found at Crawford's!! Everything bright, sparkling, new, with prices from 25 to 75 per cent beyond all competition, or no sale!!

AS SEEN BY WHEELER.

The Filipino Women and Their Attitude Toward the War.

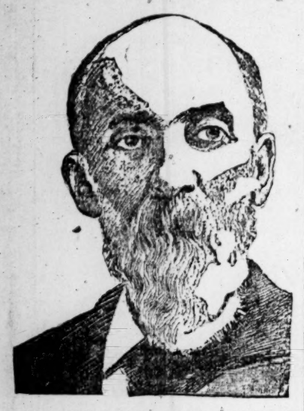

A general of the American army, the pet and pride of the South, a charming story-teller and a trained observer, has written a series of articles on the Philippines for the Sunday Post-Dispatch. Gen. Joseph Wheeler, who studied the situation in Luzon for eight months and in his capacity as an officer of the army of occupation had ideal opportunities for seeing and hearing, will describe the Filipino women in the next Sunday Post-Dispatch. Woman is interesting to all men, a Southern gentleman takes particular note of her and Gen. Wheeler's 63 years have only enhanced his interest in and ability to describe women. His article is intensely interesting and has the authority of absolute truth.

BOYS' CLOTHING.

Buy clothes that will withstand the hard knocks that every healthy boy gives them. Buy all-wool clothes, of fast color and permanent good shape, strongly sewed trousers.

SEE OUR FIVE-DOLLAR School Suits. They are the best in St. Louis for $5. MILLS & AVERILL, Broadway and Pine.

PERSONAL MENTION.

Col. F. W. Blees of the Macon Military Academy arrived in St. Louis Thursday. He has arranged to have the cadets from his school stop at the Southern while they are in the city participating in the Dewey festivities.

S. F. Scott, postmaster of Kansas City, is registered at the St. Nicholas Hotel. He will remain in St. Louis until Saturday.

O'CONNELL

THE CUSTOM SHOE MAKER, OLIVE AND 10th ST., SELLS TO

HILTS

HIS ENTIRE RETAIL DEPARTMENT, ABOUT

$4,000

WORTH OF MEN'S

FINE SHOES

On Friday and Saturday

Men who wear the best will have a rare chance to get $4.00, $5.00 and $6.00 Shoes at..... **$2.59**

All the styles and lasts worn. Every shoe made of most carefully selected stock, hand welted and finished in the most thorough manner, tans and black. As O'CONNELL'S retail house was but 4 months established, every shoe is spick and span new.

TO FITTINGLY SUPPORT THIS....

Great offer to Men, HILTS put on sale 2000 pairs Women's High and Low Shoes, fine select Vici Kid, Tan and Black—reduced for this sale from $3, $2.50 and $2.00, to **$1.19**

$2.19, $1.59 and

ALSO ON OUR

Bargain Counters

For Women, Misses' and Children, in tans and black—

At **39c** 59c, 69c, 79c, 97c

Worth from 50c to $1.00 pair more.

C. E. HILTS SHOE CO.,

Sixth Street and Franklin Avenue.

GETTING NEAR TAYLOR

CULTON'S DAMAGING TESTIMONY IN GOEBEL CASE.

CONSPIRACY FACTS REVEALED.

Gov. Taylor Offered to Pay Youtsey Handsomely If He Would Leave Kentucky.

FRANKFORT, Ky., May 3.—The testimony of W. H. Culton, one of the men indicted for the assassination of Gov. Goebel, reveals new features of the conspiracy and directly connects Gov. Taylor with the men who are held responsible for the crime.

Culton's case is before the court on a plea for bail. Bail has been denied all the other accused men.

Culton told of the exhibition to him, by Henry Youtsey, of smokeless powder cartridges with steel bullets, which were provided for the use of assassins. Youtsey told him they were to be used to kill Goebel. Culton warned Youtsey that if Goebel was killed, and with a cartridge similar to those in Youtsey's possession, there would be trouble for Youtsey. Youtsey replied that he had procured the cartridges in Cincinnati, and that nobody could find it out. Culton then said that from a conversation he had with Jim Howard of Clay County he believed Howard fired the fatal shot. This was after the murder. Howard made some mysterious remarks, and added, "Now, don't ask me any questions."

Culton was asked where he obtained the money to pay the board of armed mountain men. He said from ex-Treasurer George W. Long, Secretary of State Powers and Gov. Taylor. Gov. Taylor gave him $125 for this purpose.

Witness then related a conversation he had with Youtsey after the assassination. Youtsey asked Culton where he was when Goebel was killed, and Culton replied that he was in a committee room.

Youtsey said, "Why can't I say that I was there, too?"

Throughout Culton's testimony Youtsey was strongly implicated. Witness told of another conversation with Youtsey, who came with Burton of Breckinridge County. Youtsey announced that he had the greatest scheme for killing Goebel, and that he could be shot from the secretary of state's office without anybody knowing who did it.

He stated that Gov. Taylor authorized the witness to give Youtsey any amount of money desired if he would leave Kentucky.

At a conference in Lexington the Sunday before Gov. Goebel was shot, it was decided that Representative Henry Berry, who had been unseated a few days before, should go to the House of Representatives next morning and take his seat and refuse to give it up.

W. H. CULTON.

Van Meter, his opponent, was to be in some way prevented from going to the hall that morning.

Caleb Powers, who was at the conference, telephoned to Gov. Taylor at Frankfort two or three times in regard to the conference.

On cross-examination Coulton said he did not know of any list of State Senators or Representatives who were to be put out of the way.

On redirect examination Culton said that Sergeant-at-Arms Haley signed the subpenas for witnesses for Gov. Taylor to testify before the gubernatorial contest committee and authorized Coulton to deputize good men in the various counties to serve them.

Culton said he did not know where Powers or Youtsey were when the shot was fired. The last talk he had with Youtsey the latter said the plan to kill Goebel had been abandoned.

Culton had been asked by Taylor to ascertain what the witnesses in the contest knew because he was a lawyer. To the prosecution he said he had told more now on the stand than to any person except his father. His testimony is ended.

MONEY FROM SCHOOL PICNICS.

Superintendent Soldan Says It Goes to the School Itself.

A misunderstanding appears to have arisen between various public school associations and the Board of Education relative to the disposal of the proceeds derived by the school associations from entertainments and picnics.

At a meeting of the Blair Avenue School Association Wednesday night resolutions were passed scoring the School Board for alleged unwarranted interference with its financial affairs.

"The regulations of the department," Superintendent Soldan said, "governing school picnics specify distinctly that should there be any surplus after the expenses of the picnic have been paid, this money shall belong to the school and shall be spent for the benefit of the same in the purchase of books, works of art and apparatus.

"From this it will be seen that no attempt has been made to interfere with the rights of any school association.

"I cannot understand what prompted the action of the Blair Avenue School Association. Surely its members are mistaken in their conclusions. They would not care to expend the money except for their own school purposes and full privilege to do this is accorded them."

PLATTE RIVER'S DELUGE.

Reservoir Dam, One of Denver's Water Supplies, Has Broken.

DENVER, Colo., May 3.—The Denver Water Co.'s new dam in Platte Canyon broke this morning, releasing a billion gallons of water stored in the reservoir. The flood will reach Denver about noon to-day. It is not expected to do any damage here, but may cause trouble for ranchmen and the railroads in the eastern part of the state, where the river is already out of its banks in some places. The river had risen four feet at Littleton, 12 miles from Denver, at 11 o'clock. No inconvenience will result in this city from the breaking of the dam, as the water company's storage system embraces other reservoirs which are ample to supply all needs of the city.

The Castlewood dam, at the head of Cherry Creek, is leaking badly and it is believed that it will give way soon.

Missouri Medical Society.

Special to the Post-Dispatch.

SEDALIA, Mo., May 3.—The Central District Medical Society of Missouri held its quarterly meeting here to-day. Dr. A. H. Culp of Otterville presided and Dr. H. B. Cole of Sedalia officiated as secretary. Dr. O. P. Kernodle of Sedalia read a paper entitled "Synoutical Report on Recent Operations," and was followed by Dr. W. B. Patterson of Tipton, with a paper on "Nasal Catarrh." Dr. H. W. Latham discussed "Treatment of Consumption," after which Dr. J. B. Norman of Pilot Grove read a paper on "Puerperal Infection." The closing number was "Anesthetics and How to Administer Them," which was discussed generally, Dr. W. H. Evans of Sedalia leading.

INTEGRITY

NOTICE!

Announcement Extraordinary!

$25, $22 AND $20

Fashionable Spring Suits

FOR $15.00.

HERE are the lucky facts: The finest maker of ready-tailored clothing in America offered to close out to us all of their very finest Spring and Summer Suits at a price enabling us to make this extraordinary offer. These suits not only represent the highest tailoring art, but also the most Fashionable Fabrics in Imported Worsteds, Scotch Cheviots and Oxford Cheviots.

This extreme low price for these high-class garments is the GREATEST GENUINE BARGAIN ever offered in this city.

Come early, as these suits will go quickly.

Werner Bros.

CLOTHIERS, HABERDASHERS AND HATTERS,

NEW REPUBLIC BUILDING, SEVENTH AND OLIVE STS.

TWO BEARS IN JAIL

OFFICERS SORRY NOW THEY ARRESTED THEM.

ONE BROKE DOWN TWO CELLS.

Keepers Had Tried to Warn the Smart Policemen, but They Were Too Busy to Listen.

Special to the Post-Dispatch.

PHILADELPHIA, May 3.—The police of Northwest Philadelphia are sorry they arrested two Italians and two tame bears. When the Italians saw that the bears were to be put in separate cells they jabbered out a protest, but they were roughly silenced.

The bears had been sleeping together for years and had got into the habit. It was not long before Frank started to growl, and Jennie growled in sympathy. This brought no relief and Frank lost his temper. He grasped the bars in his paws, pushed, twisted and shook them, in spite of a stream of water that was played on him, and suddenly the front of the cell dropped out. With a roar of triumph the enraged animal started for the policemen and drove them into the sergeant's room. It clawed at the door of this until it was spoiled and then walked back, tore out two of the bars in front of Jennie's cell, slipped in and peacefully lay down beside her and went to sleep.

It will cost at least $100 to repair the damage.

LIST OF DEAD IS 300.

About 200 Bodies Taken From the Utah Mine.

SALT LAKE, Utah., May 3.—So far almost 200 bodies have been recovered from the Scofield mine, and it is thought that sufficient bodies yet remain to bring the list of dead near 300.

Nobody entertains the faintest hope that there is a living man in the mine. It is now only a question of recovering the bodies of the victims, and that can not be finished for several days.

The fact that the rush of air from the mouth of the main entry of the mine was sufficient to blow a man and his team across the gulch, almost 200 yards, will serve to indicate what force was exerted within the workings of the mine and in the immediate vicinity of the explosion.

THE POSTMEN IN NEW HATS

They Look Decidedly Strange in Their Semi-Military Slouches Designed for the Summer.

St. Louis postmen are now wearing new hats specially designed and made for them by a St. Louis man, in place of the caps formerly worn.

The hats are of blue-gray felt, of a military shape, and were designed by William Hart of 1485 Arlington avenue.

The old helmets were very hot and disagreeable in summer, affording very little protection from either sun or rain, and the city's postmen welcome the change.

Should the experiment with this style of headgear prove satisfactory it may be adopted in other cities. They give the mail carriers a much neater appearance.

Expert bicycle repairing of every description, lowest rates. Neustadt's, 413 N. 12th.

CUT NOTICE FROM THE PAPER

But This Bride's Father Suspected Something and Found News of an Elopement.

Maud A. Hatton cut the notice of her elopement out of the paper Thursday and by that very act called the attention of her parents to it. The purchase of another paper, and its perusal carefully by her father led to a disclosure of her action of Wednesday.

But it caused no trouble; there was no reason why she should not have wed at home, had she so desired, says her father, and the marriage was expected.

Miss Hatton's sister-in-law died only three weeks ago, and that is the reason given for her marrying as she did, instead of in the orthadox fashion. Her parents approve her choice, and his parents congratulate him.

Miss Hatton was married to William F. Dailey, son of ePter Dailey. The wedding was in Edwardsville, Ill., but neither of the contracting parties made any effort at concealment. Judge W. P. Early performed the ceremony.

Miss Hatton had told her parents in the morning that she was going to visit relatives in Carondelet, and she met the groom by appointment and they went to Edwardsville from there.

After the wedding they returned to her home, where she stayed, while aDiley went home. Bfore he ift, howevr, hr parents cam home from a visit in the neighborhood, and saw them sitting on the steps.

No indication of anything unusual was seen.

Thursday morning Mr. Hatton noticed that one item was missing from the paper. It had been cut out. He said nothing, but secured another paper, suspecting just what he read there. He smiled and accepted the inevitable without a shade of disapproval.

Mr. Hatton is a grocer at 256 Olive street and the family lives at 3039 Laclede avenue. Young Mr. Dailey clerks for a railroad and his family lives at 3506 West Chestnut. Mr. Hatton and Mr. Dailey, pere, have communicated and are satisfied. The young couple will enter on their honeymoon without a cloud in their sky, say all concerned.

HUMPHREY CORNER.

Souvenir for Dewey Days

We will present to every purchaser in our Men's Clothing, Furnishing Goods or Hat Department

A Dewey Badge.

The only original Badge in St. Louis, presenting a correct likeness of "ADMIRAL DEWEY," woven in silk and used in New York Celebration. "CONNOISSEURS PRIZE THEM HIGHLY."

F. W. Humphrey

Clothing Co.,

....Sellers of....

Hackett, Carhart & Co.'s Fine Clothing, New York. Broadway and Pine St. St. Louis.

Business Telephone, From $39.00 up.

Residence Telephone, From $30.00 up.

Bell Telephone Co. of Mo.

Telephone Bldg., Tenth and Olive.

HERE'S A PRESCRIPTION

Written specially for you. With your lunch drink a bottle of

TRADE MARK

BURTON HALF-AND-HALF

"Red Lion Brand"

And repeat as often as desired. Nothing in it but Sparkling Ale and rich, blood-making Porter; a happy combination of two delicious brews.

If your grocer or liquor dealer cannot supply it, telephone brewery. Kinloch D 1344.

BURTON ALE AND PORTER BREWING CO., ST. LOUIS.

EPPS'S COCOA

GRATEFUL COMFORTING

Distinguished everywhere for Delicacy of Flavor, Superior Quality, and highly Nutritive Properties. Specially grateful and comforting to the nervous and dyspeptic. Sold by grocers and storekeepers in half pound tins, labelled JAMES EPPS & CO., Ltd., Homœopathic Chemists, London, England.

BREAKFAST SUPPER

EPPS'S COCOA

Constipation, Indigestion, Biliousness, Sick Headache, in men, women or children, cured by **BEECHAM'S PILLS**

Get the genuine if you want to be cured.

10 cents & 25 cents, at drug stores.

DAD'S STRENGTHENING DETS

THE ONLY REMEDY THAT WILL COMPEL THE LIVER TO PERFORM ITS NATURAL DUTY. THEY ALSO STRENGTHEN THE TIRED HEART AND NERVES

25cts DAD CHEMICAL CO. NEW YORK

LIGHT AND CRISP

And containing all the elements of a good food. In

Conrad's Laurel Bread

You get a 1½ lb. loaf for 5c that is the acme of perfect baking. Made from Monogram, the best flour milled. Trial sack, 35c.

CONRAD'S, 618 Locust street, 2712 Franklin avenue, 4470 Delmar avenue.

We sell a good Cal. Claret for 50c Gal.

LEADING DENTISTS

Full Set of Teeth	$3.00
Bridgework, per tooth	$2.50
Gold Crowns, 22k	$2.50
Silver Fillings	25c

All work guaranteed for 10 years. Positively no pain is any of our operations. Teeth extracted absolutely without pain.

DIAMOND DENTAL PARLORS, 606 OLIVE ST.—Opposite Barr's Olive Street Entrance.

AMUSEMENTS.

GRAND Saturday Matinee, 25c—50c

For Fair Virginia. Night Prices, 15c, 25c, 35c, 50c

Havlin's—Week of May 13—SAPHO.

COLUMBIA Continuous Vaudeville.

Seven Reed Birds, Josephine Sabel, Mignani Family, Sydney Grant and Miss Norton, Lotta Gladstone, ZaZell and Vernon, Charles W. Young, the Leonards, Newhouse and Kollins, Wills and Barron, Alf. Holt, the Aleidos, the Kinodrome. 10—20—30.

Orchestra Chairs (reserved).....50c

HAVLIN'S.

25c Mats. Tuesday, Thursday, Saturday.

25c Matinee To-Day at 2. CHATTANOOGA Night Prices, 15, 25, 35, 50c

Sunday Matinee—A BARREL OF MONEY.

STANDARD

The Home of Folly—Two Frolics Daily. RETURN ENGAGEMENT

W. B. WATSON'S AMERICAN BURLESQUERS.

With New and Sensational Features. Next Week—LITTLE EGYPT.

HOPKINS BARGAIN 25c MATINEE DAILY

Last Week of the Season—Grand Spectacular Production of

UNCLE TOM'S CABIN.

TARR THE GREAT

Acknowledged by the dental profession to be the greatest painless dentist in the world.

Free! Free!

In order to introduce our new methods we will extract teeth free without pain. Come early and avoid the rush.

Until May 6th, we have decided to make our $10.00 sets of teeth for **$3.00**

Full Set of Best Teeth	$3.00
22k Gold Crowns	$3.00
Pure Gold Fillings	75c up
Silver Fillings	25c up

Dr. Tarr New Dentier Co.

PAINLESS DENTISTS,

N. E. Cor. Sixth and Locust, Second Floor.

Entrance 523 Locust. Lady Attendants.

FULL SET OF TEETH - $2

TEETH EXTRACTED WITHOUT PAIN.

Teeth Extracted Free. Teeth Cleaned Free. Silver Fillings Free. Bridgework, $3 per tooth. All work guaranteed for 20 years. All work done free—small charge for material only.

UNION DENTAL COLLEGE, 622 Olive

Best Equipped College in the World.

COR. OF 7TH AND OLIVE, SECOND FLOOR

Hours: 9 a. m. to 9 p. m. daily. Sundays, 10 to 4.

Save Money. Avoid Pain.

TEETH EXTRACTED WITHOUT PAIN.

Acknowledged to be the easiest and best painless extractors in St. Louis.

Until May 6 we have decided to make our best sets of teeth for $3.00.

SET OF TEETH	$3 00	GOLD FILLINGS	$1 up
Best Teeth (S.S.W)	5 00	SILVER FILLINGS	50c
22k GOLD CR'NS	4 00	BRIDGEWORK	$4 00

No charge for extracting when teeth are ordered.

A written guaranty for ten years with all work.

National Dental Parlors, 720 Olive Street.

Open daily till 9 p. m. Sundays all day.

DOCUTA SANDALWOOD CAPSULES

Cures Gonorrhœa, Gleet, Unnatural Discharges in a few days. All druggists, Accept only Docuta. By mail $1.50. Full directions. Dick & Co., 133 Center st., New York.

WEAK MEN

Instant Relief. Cure in 15 days. Never returns. I will gladly send to all sufferers in a plain sealed envelope FREE a prescription with full directions for a quick, private cure for Lost Manhood, Night Losses, Nervous Debility, Small Weak Parts, Varicocele, etc. Address C. B. Wright, Music Dealer, Box 1472, Detroit, Mich.

At the sign of success

The JUDGE & DOLPH Phar. Co.

PURE DRUGS

THERE WILL BE ALL THIS WEEK ONE OF THOSE

LOWER PRICED SALES

FOR WHICH THESE STORES ARE NOTED—Kindly compare these prices with those quoted elsewhere; they are not duplicated anywhere.

A CUT PRICE ON EVERY THING

Horlick's Malted Milk	38c	*De Lacy's French Hair Tonic*	70c	Florida Water, 50c quality and 50c size	20c
Pinkham's Veg. Comp	69c	De Lacy's Shampoo	35c	Peruna	61c
Wine of Cardui	65c	Allcock's Porous Plasters	9c	S. S. S.	61c
Pierce's Prescription	67c	Munyon's Remedies	14c	Paine's Celery Com	67c
Listerine, large	61c	Mellin's Food, large	55c	Hood's Sarsaparilla	69c
Listerine, small	17c	Warner's Lithia Tabs, 15c; 2 for	25c	Ayer's Sarsaparilla	69c
De Lacy's Fruit Wafers 15c; 2 for	25c	Genuine St. Thomas Bay Rum—half pint	21c	Swamp Root	67c
Finest Perfumed Borated Talcum Powder, 1 lb	25c	Ayer's Hair Vigor	65c	Warner's Safe Cure	84c
Coke's Dandruff Cure	70c	Syrup of Figs	31c	Eupepsia Tablets	37c
				Stuart's Tablets, large size	67c

CAMPHOR—sale price, lb. ..... 59¢

MOTH BALLS—sale price, lb. ..... 3¢

Fine Quality Bath Mitts.....per pair, 23¢

Johnson & Johnson Medicated Cotton—regular price 50c—sale price.....lb. 25¢

Kent's Celebrated Brushes—An example of the way we sell these fine brushes—curved handle, full fine bristle *Bath Brush*..... 67¢

FOR THE WEEK THE CIGAR DEPT. WILL SELL

Columbia Domes at 7 for 25c. ..... box 25, 85c

Henry Georges ..... 3 for 10c

500 La Flor de Jefferson—15c straight—largest size at..... 10¢

One of our finest 4 for 25c cigars—the Mora—all week at..... 5¢

BUY NOW FOR ALL YOUR SUMMER NEEDS.

Dalmatian Insect Powder — pound	32c	Sulphur Candles, 5c & 10c	
Stearns' Electric Paste—2 for 25c	13c	Chamois — first quality 20x20 inches in size,	19c
900 Fine Bath Sponges — 10 inches in diam	14c	Borax—1-lb pkg	9c
		Platt's Chlorides	38c
		Epsom Salts, per lb	3c

Simms' Diuretic Elixir—The favorable reports received all tend to prove that this remedy is a specific in all kidney, bladder and liver troubles. If your kidneys are weak or diseased, and your system poisoned by uric acid, we would earnestly urge you to try this remedy—price.....bottle, 75¢

Dr. Simms' Tonic Elixir has now been tested for some time and the results obtained in cases of general weakness, nervousness and loss of appetite, have been most gratifying, especially efficacious as a system tonic at this season of the year.....bottle, 75¢

SALE WEEK AT THE TWO BIG AND BUSY DRUG STORES.

7th & Locust **JUDGE & DOLPH PHAR. CO.** 4th & Market